# Yes Sir! The Katzenjammer Kids Are Still Out West!

Copyrighted, 1909, by the American Examiner. Great Britain Rights Reserved

WELL, IF IT AIN'T MY OLD SHIPMATE PEDRO! YOU ISS A SIGHT FOR MY EYES!
HULLO CAP!! YOU COME VISIT ME SOME TIMES BYE AN BYE?
DEY SAY PEDRO ISS A FINE HORSE MAN RIDER!
WE SHALL SEE - WE SHALL SEE!
1
HEY! STOP DOT-YOU DOD-GASTED LITTLE MISCHIEFS!
TAMALES!
FRITZ DON'T BELIEVE DOT YOU ISS A FINE RIDER, PEDRO!
SHOW ME A TRICK PETE!!
2
COME BACK HERE YOU LITTLE LUBBERS!
SHILL! - CON-CARNE
YOU ISS RIGHT HANS - PEDRO ISS A WONDER!
3
YOU EXPECT YOU GET AWAY FROM PEDRO!! NO! NO! NOT SO PRETTY QUICK!
HEY!
OH! FOR WHY WAS I EVER SO DOUBTFUL
4
HA! HA! HA! YOU SEE CAP? SLICK JOB MAYBE - YES?
FETCH 'EM HERE DER RASCALS" I'LL LEARN 'EM SUMTING!
AW SAY- WE DIDN'T MEAN IT!
5
I GUESS DOTS DER LAST TIME DOT DEY MONKEY MIT PEDRO!
ONCE AGAIN CAP- YOU GIVE PLENTY WALLOPS!
OUCH!
OUCH!
6
FOR OLD TIMES SAKE PEDRO, WE HAFF SOME REFRESHINGS
LEMONADE STORE -
LITTLE KIDS LEARN TO BEHAVE MUCH PLENTY FROM US - HEY!
NO USE TO TALK- WE GOT TO TAKE A CHANCE!
7
LEMONADE STORE -
AFTER DISS FRITZ WE'D BETTER SNEAK OFF ABOUT A THOUSAND MILES - SAY VOT YOU LIKE BUT DOT GEEZER ISS A BEAUT MIT A ROPE!
SURE! BUT RE-MEMBER TO LOOSEN DOT SADDLE-BAND VEN HE GETS ON!!
8
VELL SO LONG OLD SPORT! I GUESS NO LITTLE BOYS VILL GET FRESH NO MORE!
BUENOS DAGO CAP- AW LITTLE KIDS PLENTY GOOD NOT SO BAD!
MY! HANS HAS GOT HIS NERVE ALL RIGHT!
9
GOOD BYE!
LONG LIVE!!
10
VOT?
WOOF-F!
11
VEN YOU GET TIRED, PEDRO, YOU CAN RIDE DER BURRO AWHILE!
NEVER I GET TIRED! ONLY SO SOON I KETCH 'EM THE KIDS!
12

# A MATTER OF WHISKERS

Copyrighted, 1909, by the American Tobacco Co. Great Britain Rights Reserved.

THATS NOT CREPE. ITS THE OFFICE TOWEL

A man came into this office and remarked to the managing Ed. "I see you've got crepe on the door knob, I'd like to know who is dead." "Why that is n't crepe there stranger, the editor office, thats only the office towel."

ME AND ERASMUS

1

BOOK OR JOB PRINTING WHILE YOU WAIT OR NOT

I'D LIKE TO RENT YOUR SHOP FOR AN HOUR

2

NO LOAFING

3

OH! I PIED THE FORM

4

NOW FOR THE BILL BOARDS

PASTE

5

WANTED 100 MEN WITH RED WHISKERS APPLY

WANTED 100 MEN WITH RED WHISKERS APPLY AT T. BROWN'S HOUSE

WANTED 100 ME WITH R WHISKE

6

IT IS N'T THE BREAD LINE ITS THE RED LINE

7

ROUND THE CORNER

8

OUR STREET

9

OUR HOUSE

GEE! MR. BROWN MUST BE IN POLITICS

10

MA DID YOU EVER KNOW THERE WERE SO MANY MEN WITH RED WHISKERS ?

11

THIS IS FOR THE RED DYE AND THE WHISKERS

GEE! MA, HAVN'T THOSE MEN GOT RED WHISKERS

12

THAT RESOLUTION OUGHT TO BE GILDED

RESOLVED

THAT THOSE MEN ARE ALL MEMBERS OF THE TIME WASTERS UNION. TIME WASTING IS A SIN AGAINST NATURE AND HEAVEN. FOR THE GOOD, THOUGHTFUL AND EARNEST MAN THIS LIFE IS FAR TOO SHORT. THE WORLD IS SO FULL OF INTERESTING THINGS AND THERE IS SO MUCH TO LEARN THAT THE TIME WASTER IS IN THE WAY. NONE OF THE GREAT INVENTIONS, POEMS, BOOKS, DISCOVERIES OR REFORMS WAS EVER MADE BY A TIME WASTER. THE BOY WHO IS INDUSTRIOUS, HONEST, EARNEST AND BELIEVES IN HIMSELF IS STEERED FOR EASY STREET & HAPPINESS. THE BOY WHO IS LAZY, IDLE AND SLIP SHOD IS "THERE" FOR THE SMALL SALARY AND IS AN "ALSO RAN" GET AWAY ALONE AND WORK AND LEARN. THE BOSS NEEDS YOU AND ITS YOU FOR A RAISE

TFO-Feb-11

8 P.M. EDITION

# BOSTON AMERICAN

Weather Forecast — Fair To-morrow

VOL. 6—No. 23. Registered in U. S. Patent Office. BOSTON, MONDAY, APRIL 12, 1909. Copyright, 1909, by the New England Newspaper Publishing Company. ONE CENT.

# BASEBALL

# BASEBALL

## GREAT TOUR CONTEST IS NOW ON.

Full details of the AMERICAN'S Race Around the World Contest for boys and European Tours for girls are made public in this issue of the AMERICAN. The voting coupon is on Page 2, and will be found there every day. Other details are on Page 8.

The AMERICAN takes great pleasure in drawing the attention of fathers and mothers, school officials, business men—in fact, men and women in all walks of life—to the unexampled offer for which every schoolboy and schoolgirl in New England is eligible. It is a splendid educational offer. It is the greatest travel enterprise ever undertaken by any newspaper.

To encourage the contestants to greater effort, the AMERICAN has decided to permit the winners to name their own escorts, thus offering two tours to each of the successful contestants.

Just think what it means, schoolboys and schoolgirls. Never before was such an offer made to the school children of any community. You will travel in the best style that money affords, with escorts of your own selection—either parents, teachers or any adult, and the BOSTON AMERICAN will pay absolutely all the expenses of the trips.

On Page 2 of this edition appear two voting coupons—one for boys and one for girls. Clip them out. Have your friends clip them, but remember that the BEST WAY to pile up votes is by securing paid-in-advance subscriptions to the BOSTON SUNDAY AMERICAN. The votes secured by subscription can be polled at any time. The daily and Sunday coupons will have a time limit, and remember they will not be counted unless received before the time limit expires.

Complete Details on Page 8.

## WAR OPENS ON COAL MINERS

NEW YORK, April 12.—The heads of the coal trust met in executive session at the offices of the Temple Coal & Iron Company at No. 145 Liberty street today to negotiate action to compel the United Mine Workers of America to sign again the agreement relating to wages, hours and other working conditions in the anthracite region which has been in effect for three years.

As an alternative, in case they refuse to sign, the miners are threatened with a reduction of wages to the point where they were six years ago and the enforcement of the ten-hour day. In addition to this a lock-out of all miners in the holdings of the trust was threatened.

E. E. Loomis, vice-president of the Delaware, Lackawanna & Western Railway, before the meeting said:

"The miners have not signed the agreement and it looks as if all wages will be reduced, returning to the condition of six years ago."

Those who attended the meeting were: F. B. Underwood, president of the Erie; P. P. Fowler, president of the New York, Ontario & Western; William H. Truesdale, president of the Delaware, Lackawanna & Western; L. F. Loree, president of the Delaware & Hudson; T. N. Jarvice, vice-president, and E. B. Thomas, president, of the Lehigh Valley; George F. Baer, of the Reading and Vice-President Loomis.

The consolidating railroads gained a point to-day in the United States Circuit Court of Appeals at Philadelphia, when they were given until the first day of July to submit their testimony in the case of the government's "coal trust suit," charging them with violating the Sherman law in conducting their coal business in such a manner as to constitute a restraint of trade.

Get the Boston American's

**BASEBALL EXTRAS**

Every Night, Beginning To-day. They will contain detailed reports of all the baseball games.

*WRITTEN BY EXPERTS.*

Besides all the day's sporting results and the late news of the whole world.

## DEMAND TO SEE BODY OF MRS. JORDAN

General Charles W. Bartlett, Harvey H. Pratt and Jeremiah S. Sullivan, counsel for Chester S. Jordan, who is awaiting trial for the murder of his wife in Somerville, to-day appeared before Judge Bell, sitting in the Superior Court at East Cambridge, and demanded that they be allowed to examine the body of Mrs. Jordan.

Mr. Pratt acted as spokesman. He said that though the medical examiner had taken the body of the deceased between September 1 and September 10 and counsel had asked repeatedly to examine it, the district attorney had replied that he had had no time to make an examination himself. To-day, said Mr. Pratt, counsel had received an absolute refusal from the county prosecutor.

He stated that he wished to move that counsel for the defence be permitted this privilege, and he announced his intention of pressing the motion. Judge Bell said that he would hear arguments on the question to-morrow at 4 o'clock and that in the meantime he would confer with Justice Stevens, who is also assigned to the trial of Jordan.

The lawyers for Jordan will rely largely upon medical testimony to clear their client. It is their contention that Mrs. Jordan met her death through illegal treatment, and that Jordan tried to dispose of the body afterwards for fear that suspicion would fall upon him. The defence has already employed some of the most eminent pathologists in the country, and they wish to get hold of the body, so that these experts may make an examination of it.

## GIRL DRUGGED IN CAB, GOES TO POORHOUSE

Ill and penniless in the Quincy almshouse, to-day, where she was taken following her appearance at the Quincy police station in an unconscious condition in a Boston-owned hack Saturday night, Josephine Goeche, twenty-two years old, claiming a home in Bradford, Vt., told the pitiful story of her misfortune.

"I met a young man on the train before reaching Boston," she sobbed. "He seemed to be such a nice young fellow that I thought no harm in talking to him.

"Then, when we got to Boston, he said he wanted to buy some little things, and coming out of the store he gave me some candies, which I ate.

"After that everything seems to be in a sort of haze. I know we went somewhere in the city, and have a faint recollection of riding a long distance in a carriage.

"Now I am all alone. They tell me my sister has moved from Boston, where she formerly lived at No. 985 Massachusetts avenue, and I don't know what is going to become of me."

### MORE CARNEGIE CASH FOR CHELSEA

The Chelsea Board of Control received notice to-day from Andrew Carnegie, through his secretary, James Bertram, that Mr. Carnegie would add $7,500 to the $50,000 he has already given for a new Chelsea Public Library. Mr. Carnegie gave the first $50,000 after the big Chelsea fire. The Board of Control found recently that the library building contracts figured up $57,500. They asked Mr. Carnegie to make up the deficit, which he readily agrees to do. As before, the city must raise 10 per cent. of his contribution for a maintenance fund.

### Captain W. H. Roberts Dead.

LOS ANGELES, Cal., April 12.—Captain William H. Roberts, for many years captain in the United States navy, is dead here.

## VAST CROWD FOR FIRST GAME AT CAPITAL

| WASHINGTON. | NEW YORK. |
|---|---|
| Clymer, r.f. | Hemphill, c.f. |
| Ganley, l.f. | Keeler, r.f. |
| Delahanty, 2b. | Elberfeld, 3b. |
| Freeman, 1b. | Engle, 1.f. |
| Milan, c.f. | Ward, 1b. |
| Conroy, s.s. | Hall, 2b. |
| Unglaub, 3b. | Austin, s.s. |
| Street, c. | Kleinow, c. |
| Burns, p. | Brackett, p. |

WASHINGTON, April 12.—With 15,000 jamming through the gate, all hands waiting the arrival of President Taft, Vice-President Sherman and scores of other dignitaries of the United States government, two bands blaring tunefully, the heroes of the diamond opened the American League season here this afternoon.

The day was perfect, a warm sun beaming, and the air was balmy. The sixteen boxes were filled with Senators, Congressmen and Supreme Court judges, who showed just as much anxiety over the result as the bat boys. For a month past President Noyes of the Washington club had tried to persuade the nation's chief executive to hurl the white horsehide to the umpire. Mr. Taft smiled, and whenever he promised was not disclosed in the early morning.

Vice-President Sherman is renowned as a fan, bug and rooter. He rarely misses a game. Early this morning he called up Noyes to ask "who's going to pitch?" In return Mr. Noyes asked if the President would surely be at the game, but the answer was not definite.

## DOVES MEET STRONG FALL RIVER TEAM

THE LINEUP.

| BOSTON. | FALL RIVER. |
|---|---|
| Raisz, 1.f. | Messenger, 1.f. |
| Becker, r.f. | McDermott, 3b. |
| Beaumont, c.f. | Austin, r.f. |
| Peck, 1f. | Devine, c.f. |
| Hilsby, 2b. | Volkena, 1b. |
| Graham, s.s. | Igrill, 2b. |
| Sweeney, 3b. | Weaver, s.s. |
| Bowerman, c. | Toomey, c. |
| Lindaman, p. | Crowell, p. |

BALL GROUNDS, Fall River, April 12.—With the Boston National Doves as the attraction this afternoon a big crowd of fans turned out to see the major leaguers tackle the local nine, which hopes to fight for the championship in the New England League this season.

After putting the Providence team to route the Doves were in fine fettle to go against the local aggregation and were out for another clean-up.

Captain Bowerman put his strongest lineup in the field against Fall River, and said that he intended to win every game up to the opening at Boston on Wednesday.

### ROOSEVELT REPEATS FALSEHOOD CHARGE

PARIS, April 12.—The affirmation of the correspondent of Le Journal that he had an interview with Colonel Roosevelt relating to the eye of Mr. Roosevelt at Suez, the ex-President has again called Paris refuting his denial and characterizing the interview as "an impudent fabrication without a particle of foundation."

He says also that he never saw the correspondent of Le Journal. The correspondent has replied with a new affirmation of the truth of the interview, and declares he is prepared to bring further proof of his veracity.

Nothing succeeds like circulation. Advertise in the AMERICAN.

## 25,000 PEOPLE SEE RED SOX IN OPENING GAME

By BERT MITCHELL.

SHIBE PARK, Philadelphia, Pa., April 12.—The American League championship season was opened with a hurrah this afternoon, when the Boston Red Sox lined up against the Athletics and broke open the new Shibe Park, the finest baseball plant in the world. It was Philadelphia's biggest baseball day and one of the biggest, if not the very biggest, baseball day the national game has ever seen.

Bright sunshine, tempered by a lazy breeze, made it a regular May day.

The immense new grounds hold 40,000 persons in grandstands, bleachers and behind the left field ropes, and 25,000 saw the game.

**Great Crowd Seeks Tickets.**

An hour before the tickets sellers raised their box office windows a stream of fans a mile long extended snake-like from the money pieces clear around the four fences. It was a line two city blocks long, and when at noon they began selling the bits of pasteboard there was a steady stream of humanity giving up their quarters, halves, six bits and one notes until the management grew apprehensive that the park could not accommodate the tremendous throng.

The writer arrived on the scene before the gates were open to the public. The vast grand stands, seating 10,000, and the rows upon rows of concrete bleachers seating 15,000 were empty.

The diamond was a thing of beauty with its green grass and its extended white chalk lines. Everything was new and as clean as a whistle. Not a ball has been thrown by any hand within the enclosure.

One long string of flags over the front row of the upper balcony, not too lavish a display of bunting to detract from the beauties of the fine new grand stand, but just simple enough to be effective.

**Gates Open at Noon.**

At the stroke of 12 the gates were thrown open and there was a rush for the choice bleacher seats. Every one of the 10,000 grand stand seats had been sold days ago. From far up the street came the crash of brass and the braying of trumpets. Two military bands, the First and Third Regiments, were marching toward the park from opposite directions.

Meeting in front of the grand stand they paused and merging together they swept into the grounds together with an inspiring burst of music.

Then the gold laced and gaudy coated musicians loafed for half an hour until 1 o'clock, when they began a concert that was to last the entire afternoon, one band following the other with a choice selection of popular airs.

At 1:15 the bleachers were chock full of fans and the head groundskeeper began to overhaul the ropes that were to be stretched across the outfield to accommodate the overflow.

**Boston Party Arrives.**

President John I. Taylor and Mrs. Taylor, Treasurer Hugh McBreen, Patsy Donovan, the Red Sox scout, Jerome Kelly, the Huntington avenue groundskeeper and Giuseppe Mangini, the commissariat of the Boston Club, arrived about this time and took seats in a section of the grand stand that had been reserved for them. The peanut business transacted filled Mr. Mangini's soul with envy. Mr. Kelly had nothing but praise for the splendid condition of the diamond and outfield.

At 1:20 a wild yell that completely smothered the music went up from the assembled multitude, as the Philadelphia players emerged from their dressing room under the grand stand and began tossing brand new balls to and fro in front of their bench. They were pure white uniforms with dark blue belts and blue and white barber-pole stockings.

Their sweaters were of blue with the figure of a white elephant on the breast.

At 1:30 on the dot another burst of applause greeted the Red Sox players when they entered the grounds. They were dressed in their new gray uniforms, with red stockings and sweaters. The second team, which won a game in Wilkesbarre, arrived in Philadelphia just in time to eat a plate of soup and hustle into their uniforms. These were twenty-four players and Fred Lake, their manager, in uniform. Heinie Wagner, the Boston shortstop, who has not practiced since March 25th at Memphis, went right on to the diamond to get his hand in.

At 1:45 the ropes went up, and there was a wild scramble from the bulging bleacher crowds. They were soon lined up behind the hemp ten deep, and all doubts about a 40,000 crowd vanished.

Continued in Red Type on Columns 6 and 7.

### BATTING ORDER IN OPENING GAME

| RED SOX. | ATHLETICS. |
|---|---|
| McConnell, 2b. | Hartzel, l.f. |
| Lord, 3b. | Nicholls, 3b. |
| Stahl, 1b. | Collins, 2b. |
| Gessler, r.f. | Murphy, r.f. |
| Speaker, c.f. | Davis, 1b. |
| Wagner, s.s. | McInnes, s.s. |
| Criger, l.f. | Oldring, c.f. |
| Carrigan, c. | Powers, c. |
| Arellanes or Cheek, p. | Plank, p. |

Umpires—O'Loughlin and Klein.

## SEEKS PAY FOR GETTING WORK

Suits for $5,000 damages each were filed in the Essex Superior Court at Salem today against Sterling J. Joyner, the civil engineer who is making the preliminary survey for Lynn harbor improvements, and against the Atlantic Gulf & Pacific Company, his bondsmen, by Otis H. Osgood of Boston. Osgood claims that he was instrumental in getting the $10,000 survey contract for Joyner from the city of Lynn; that he was to get a commission on the contract; but that he has not been able to get any of his commission money.

The city is under contract to pay Joyner $10,000 for survey borings of Lynn harbor and said data preliminary to the $40,000,000 improvement work which is projected there.

### PLAN BIG RECEPTION.

Following the example of the city government and the Board of Trade of Bangor, the business men of Portland, Me., are planning a reception to the members of the Boston Merchants' Association when they visit that city May 4 during the tour of the "B. M. A. Special."

## NO TESTIMONY BY MRS. HAINS

District Attorney Dewitt of Queens County announced in New York to-day, according to leased wire dispatches to the AMERICAN, that he had made satisfactory arrangements with Lawyer Fred L. Norton, counsel for Claudia L. Hains, in connection with her appearance at the trial of her husband, Captain Peter C. Hains, for the murder of William E. Annis.

The District Attorney conveyed the information that Mrs. Hains would be a government witness when the trial of her husband begins next Monday. A conference between Mrs. Hains and District Attorney Dewitt took place yesterday in Lawyer Norton's office in this city, and Mr. Norton declared to-day that Mrs. Hains had emphatically refused to go to New York and testify in the case.

Mr. Norton said:

Mrs. Hains is not going to New York, and she will not be a witness against her husband during his trial on the charge of murder. The conference in my office was very brief, and all I can say now is that Mrs. Hains will not be a witness.

### WHITNEY WINS ENGLISH STAKE

LONDON, April 12.—H. P. Whitney had his second English turf success to-day, his Bells of Tron filly winning the Southwestern two-year-old selling plate at Kempton Park, stake $515.

HEALS THROAT AND LUNGS

Father John's Medicine is the best tonic.—Adv.

### THE WEATHER.

Fair and warmer to-night. Tuesday occasional showers and warmer. Moderate to brisk southwest winds.

# 2,000 POLICE GUARD OVER PETROSINO

NEW YORK, April 12.—Fifty thousand persons along the line of march to-day paid the last tribute to Lieutenant Joseph Petrosino, the martyr hero of the police department, as his body was borne through the streets, with an escort of more than 12,000 persons. The funeral was the most imposing New York has seen in a decade. In the guard there were 2,000 members of the police force, and more than sixty societies marched to the music of five bands.

So hemmed was the home of Petrosino on Mott street that the squad of police on guard along the line of march could not control the situation and the funeral procession was held up for half an hour while the way was cleared for it to the church.

Monsignor Lavelle paid a high tribute to the murdered officer, an unusual feature of the services. He said that but two days before Petrosino left New York for the last time a priest begged him not to go, but that the detective merely smiled at the protest.

The requiem mass was sung by a choir of 100 boys and girls from the parochial school attached to the Cathedral. The Rev. John F. Kearney, the pastor, was assisted by Mgrs. Murphy and Lavelle from St. Patrick's Cathedral, Father Ferrari and Father Pelozzo.

From the pro-Cathedral the cortege proceeded to Calvary Cemetery. At the Queensborough bridge the police escort fell out, forming two lines at the sides of the street, and through them, with a guard representing arms, the rest of the escort passed with the hearse.

Although no outbreak was feared, the police had no chance of the situation unguarded. In the streets about the dead officer's home more than 2,700 uniformed men were lined up, and in the crowds in nearby houses and patrolling the roofs for blocks 428 detectives in plain clothes were on watch.

Until a late hour last night there was a constant stream of visitors at the death room. Mrs. Petrosino's condition was even worse than it had been. She refused to be comforted by relatives or friends.

# SENATE GETS TARIFF BILL

WASHINGTON, April 12.—Immediately after the Senate convened to-day, Senator Aldrich reported the tariff bill and said he would ask that it be taken up for consideration on Thursday.

Senator Daniel introduced another amendment to the tariff bill imposing a tax of one per cent. on dividends of corporations. Upon motion of Senator Cullom the bill went into executive session.

The changes show cuts from the House duties on hosiery, silks and hats; a big victory for the women of the country. The changes prepared by the Senate Finance Committee are:

"In the main, the rates in the tariff bill as reported from the Finance Committee are far lower than those in the bill as it passed the House, the actual number of items being about three times the number of increases.

"The great mass of the rates reported are below those of existing law. One important change is in putting distilled and rectified oils on the free list. The Senate committee restored them to the dutiable list at 25 cents per ton, a reduction of 15 cents a ton from the Dingley rate.

"The Senate committee left the sugar schedule as it came from the House, the Senate has returned cocoa to the free list.

"The committee has raised the rate of spirits, on wines 15 per cent. throughout, which it is estimated will yield an additional revenue of $3,000,000, most of which will come from the increased duty on champagne.

"There is a reduction from the House Bill on fashioned hosiery, where the committee has recommended the restoration of the rate of the existing law.

"The committee has made reductions of fifteen per cent. on the wearing apparel cotton duties on hats and bonnets, which the House had raised in some instances above the Dingley rates. The Senate has restored the rates in the existing law on gloves."

## EARTHQUAKE ROCKS CITIES IN PERU

LIMA, Peru, April 12.—A severe earthquake was experienced here early to-day and was accompanied by subterranean rumblings. The orifices on a number of buildings were thrown down in the streets, and clocks all over the city stopped. The shock was felt also at Callao, Barranco and Chorrillos.

ALBANY, N. Y., April 12.—It was announced here to-day that the seismograph in the State Museum showed a distinct earthquake on April 10. The shocks began at 2:06 p. m. and continued until 2:37 p. m. According to Professor Clark, the earthquake had its possible origin in the eastern Mediterranean.

## LYNN SHOEMAKER KILLED BY AUTO

Despite the best efforts of R. D. Smith, who was driving an automobile which struck Augustus Simard, the latter died at the Lynn hospital to which he was hurried to Smith's machine. Smith says Simard stepped in front of his automobile and that he did not see him until too late before the accident. Simard was a thirty-six years old and employed as a shoemaker. He leaves a widow and six children.

## BURNED TO DEATH CLEANING GLOVES

Attempting to clean her gloves with gasoline preparatory to a party, Jessie Livingston of No. 66 Vine street, Lynn. Flames from a gas stove in the kitchen, where she was working, ignited the gasoline and set the girl's clothing on fire. She was hurried to the Lynn Hospital, where she died within a short time.

Miss Livingston came here about a year ago with two sisters from New Brunswick.

## TAKEN FROM BOSTON BOAT AS FUGITIVE

LIVERPOOL, April 12.—Detectives boarded the liner Cornishian to-day upon her arrival from Boston, and arrested George Christopher McKay, alias George Douglas, who is wanted in Calgary, Canada, on a charge of stealing $1,300. He will be arraigned in London, where extradition proceedings will be brought.

## HEROINE AT SOUTH END FIRE AND TWO OF THE RESCUED

*Upper picture, Mabelle Morton; below, on right, Anna Powers; on left, Florence Vandernoot, heroine.*

Scores of thrilling rescues were made by firemen, police officers and men and women tenants at a fire in the Hotel Chester, a big five-story apartment house at No. 543 Shawmut avenue, early to-day.

Fifteen persons were overcome by the smoke and had to be carried to the street. Several were found by their rescuers lying unconscious in the hallways. Thirty-two families were driven from their beds.

In the wild rush for safety the stairs became jammed with panic-stricken tenants, and the occupants of the suites on the upper floors had to make their escape by rear and front fire escapes.

The fire was the third in the building in the last few months. Officers from the State fire marshal's office are to-day making a most thorough investigation.

Florence Vandernoot, a pretty twenty-four year old girl, who lives on the top floor with her parents, and who discovered to-day's fire, as well as the preceding two, was the heroine.

Rushing her own life, she dashed through the corridors, sounding the alarm. She was among the last to leave the building, emerging on to the front roof, and finally succumbing into the arms of firemen.

Patrick Coleman, who lives on the second floor, was one of the real heroes. He found little Annie Powers walking alone in the corridors in her room and carried her to the street. Then he ran back into the building and carried Mrs. Julia Powers, the child's mother, to safety.

Miss Mabelle Morton, who lives on the top floor, was taken out of the building in a semi-conscious condition by Herbert Wilson, who, at the risk of his own life, had started back into the hotel when he learned that the girl was unaccounted for.

Miss Morton was one of the fifty girls whose photographs were selected for the AMERICAN Beauty Stage Contest, recently held in Boston.

# STORK HOVERS OVER HAGUE

THE HAGUE, April 12.—An heir to the throne of Holland is expected soon. There has been no happy sight in the Netherlands since Queen Wilhelmina herself was born, almost twenty-nine years ago. Three times since she married Duke Heinrich hopes have been raised, only to be dashed.

The constant fear of the Dutch has been that the House of Orange would die out with a childless sovereign and that Holland would become a German vassal state. This partly accounts for the extraordinary enthusiasm which the event is awaited in every town and village in the Netherlands.

Demonstrations on a gigantic scale have been arranged. There will be processions, concerts and fetes all over the country. The school children have been given a week's vacation and general amnesty will be proclaimed for certain classes of political guests. Guns are mounted on the parade ground here, ready to fire a salute to announce the birth. One hundred and one rounds will be fired if a prince is born, fifty-one if a princess. Thousands of workmen and tradespeople in costumes of the fifteenth century, will celebrate the advent of the child in all quarters of the city.

## STOKES TELLS DEATH TOLL OF POVERTY

J. G. Phelps Stokes, the millionaire Socialist of New York, who married Rose Pastor, the cigarmaker, speaking at the men's mass meeting of the Markivy Congregational Church, East Boston, yesterday, declared that no great is the poverty of the masses that 500,000 of them die needlessly each year.

"Something is radically wrong," he said. "Say it is slavery, nothing less. There must be a great spiritual revolution which will direct men's thoughts toward the right toward fair play."

## GIRL ESCAPES GAS; SWOONS ON STREET

Miss Fannie Anton, a young woman of nineteen years, employed as a bookkeeper at No. 80 Dover street, saved herself from accidental asphyxiation by going for a walk instead of employment at 10 o'clock to-day, only to swoon unconscious on the sidewalk at the rushed out of the store for air. Miss Anton had placed a pitcher of hot water, she found a few open. She turned it off, and at the same time became faint. She was just able to reach the pure air outside when she fell on the street. She was taken to the City Hospital and soon revived.

## WHITNEY WINS ENGLISH STAKE

LONDON, April 12.—H. P. Whitney had his second English turf success to-day, his Bois of Troy filly winning the Southwestern two-year-old selling plate at Kempton Park, stake £515.

H. Lytham's black colt Lonsmand won the Rendlesham stakes for two-year-olds over half a mile straightaway course. H. Goodson's Cymbia was second and H. P. Whitney's Tyrconnel II. with Skeeters Martin up, was third. There were eleven entries.

# KELLEHER DEFENCE IS OUTLINED

Arthur P. Stone of Belmont, associate justice of the Cambridge District Court, appointed as counsel for Mary Kelleher, indicted for the murder by poison of three of her children and her sister-in-law, Annie T. Kelleher, to-day gave out the first official statement in behalf of the accused woman that has been made since she has been charged with the fearful crime.

Judge Stone asserts that Mrs. Kelleher got only about $350 in insurance moneys as the result of the deaths in the family, while it has been claimed that she received something like $4,000.

It is asserted by Mrs. Kelleher's senior counsel that it is probable arsenic was introduced into the four bodies exhumed after death. He says that it looks to him as though the arsenic had been made with little "confirmatory evidence."

### Declares Client is Sane.

In his talks with Mrs. Kelleher she has asserted that she is innocent, and that they can't do me any harm."

Judge Stone asserts that Mrs. Kelleher is sane and that the doctors who have examined her agree on that. He is ready to try her in June, but does not believe it will be possible for the court to get ready for the case before fall. This is Judge Stone's statement in part:

"I see no reason to believe that the woman is guilty as I have not found any circumstances that seem inconsistent with innocence.

"There seems to be in the public mind some delusion with regard to the facts of the case. The impression seems to be that she obtained from the death of the four people whom she is charged with the murder of only a large amount of insurance money. As a matter of fact, she obtained something less than $350.

"I believe that this is the only possible motive that has been suggested for these alleged crimes and that they seem to me to be absolutely inadequate. I have watched her especially to see if I could find any symptom of mental disease and she has also been under the surveillance of the jailer. She seems to be absolutely rational and both Dr. Lewis L. Bryant, former city physician of Cambridge and an alienist, and Dr. Edwin H. Utley, the physician at the House of Correction, who have talked with me, bear me out in this statement.

### Arsenic After Death.

"I have not yet had an opportunity of seeing the medical examiner's report, but I assume from the fact that the indictments were brought, that arsenic was found in the bodies in sufficiently large quantities to produce death. As far as I know, or have been able to find out, that is the only fact that seems to point to the crime of arsenical poisoning, although there may have been other evidence submitted to the grand jury. As all of the bodies were examined, the introduction of arsenic into the stomach after death not only seems possible, but probable.

"While I do not wish to criticise the district attorney's office or the police who have been dealing with the case, it looks to me as if the fact that arsenic was found in four bodies aroused excited suspicion, and that the arrest has been made with little confirmatory evidence. I do not hesitate to say that I believe Mrs. Kelleher to be sane and to be innocent. None of Miss Kelleher's family, Mr. Stone says, he's family seems to believe that she had anything to do with these crimes if any crimes were committed."

# FIND 3 MORE FIRE VICTIMS

LENOX, April 12.—The bodies of three more of the six persons who perished in the terrible night fire in the Chamberlain cottage here during the $300,000 fire were recovered at 9:35 a. m. to-day. They are those of Mr. and Mrs. Edward E. Ventres, his wife and their daughter, Leslie, twenty years of age.

Two other charred corpses had been taken out of the ruins of the Clifford building previously, one being identified as that of Miss Alice French. The other body is so badly burned that it is beyond recognition.

Miss Isabel M. Cook, aged forty, and Miss Mary Sparks, forty-one, have yet to be accounted for. The bodies of the unrecognized, is undoubtedly one of these, and scores of searchers are now digging over the ruins, still hot, for the ghastly victim.

Those who were burned to death were Edward C. Ventres, 41; his wife, Mrs. Edward C. Ventres, 35; their daughter, Miss Wilhelmina Leslie Ventres, 12; Miss Alice French, 41; Miss Isabel M. Cook, 40, and Miss Mary Sparks, 20.

Mrs. Catherine Hoot and her two sons, George and Arthur, were badly burned about the face, hands and neck. They are in serious condition.

## ESCAPED CONVICTS AIM FOR CANADA

The five naval prisoners who escaped from the Charlestown navy yard prison are believed to be in New Hampshire and working their way toward the Canadian border. One of the men, Harry C. Webster, visited his old boarding house in Concord at 1 o'clock this morning, it is said. He said that neither he nor his companions will go back to Charlestown alive.

## WEST END TO HOLD "1915" MEETING

James J. Storrow, Bernard J. Rittenberg and Henry Abrahams are to be the speakers at a Boston 1915 meeting to be held in the Bowdoin School on Myrtle street on Monday evening. Citizens of the West End will come together to consider what that district of the city can do for the "Boston 1915" movement under the auspices of the West End Improvement Society.

## MT. ETNA ACTIVE; NEW QUAKE FEARED

Special Cable to Boston American.

ROME, April 12.—Mt. Etna is again in active eruption this morning, the crater belching forth great clouds of smoke and cinders.

The cinders are descending in a fiery hail upon the mountain side. The inhabitants fear that this presages another disastrous earthquake.

## MONSIGNOR TO VISIT POPE.

The Right Rev. Mgr. Mitterdick, pastor of St. Joseph's Church, West End, will quit for Rome on Wednesday. During his absence the parish will be in charge of the Rev. Peter J. Walsh.

# IS BOSTON WORSE THAN NEW YORK?

Is Boston wickeder than New York?

The New York World produces police statistics to prove that Boston is much the wickeder of the two cities.

The article declares that there is less drunkenness, according to the area and population in New York, than there is in Boston. It is claimed that there are fewer burglaries in New York. Crimes of violence of all kinds, it is asserted, are more rampant here than in New York. It is asserted also that there are more crazy people in the city and more speed maniacs than in New York.

The figures given for New York embrace the entire metropolitan section, while those given for Boston take in only the city proper. The comparison is unfair to this city, Boston, for instance, is surrounded largely by "dry" towns, and many of the people who are arrested for intoxication come here to get their drinks because they cannot get them at home.

If the entire population of the towns from which many of the "drunks" come were added to the population of Boston the results by comparison in this particular offence would be materially changed.

### Comparison in Figures.

According to the police estimates from New York and Boston, the World says, the population of the two cities is respectively about as follows:

| | |
|---|---|
| New York | 4,420,000 |
| Boston | 620,000 |

That is to say, New York is seven times as populous as Boston. It is also seven times as large in area.

| | |
|---|---|
| New York | 308 square miles |
| Boston | 42½ square miles |

Bearing this fact in mind, it will be seen that New York has a much more police force than Boston, as the following figures show:

| | |
|---|---|
| New York | 9,410 |
| Boston | 1,531 |

The New York police force is 1,300 men shy of being six times as great as Boston's in proportion to the area and population.

The Boston police force, it is separate account of the arrests merely for intoxication, but lumps all the "drunk" under the double head of "drunk and disorderly." This may be, it is suggested, because the liquor would give a very big showing as of such a kind that it drives all of its victims to disorderly conduct.

Adding up the two items "intoxication" and "intoxication and disorderly conduct" in the New York column gives a total of 71,092 arrests, or 16,285, as compared with 42,408 in Boston for the same period. This demonstrates, according to the record that the people of the Hub are four times as obstreperous as New Yorkers.

All crimes, drunkenness included, say the World, have been increasing to a great extent in the last few years in Boston that the administrative police officials there have been engaged of late in an effort to push the odiousness off on the visitors to that fashionable "Christian" city.

### O'Meara's Reply.

Police Commissioner O'Meara of Boston, in reply to the World's article, says:

"The theory hardly exploded by a West end statistician to the discredit of Boston that the relative 'wickedness' of a city can be determined by the number of arrests per thousand of population made by its police force is childish. It rests upon no solid foundation the character and scope of the laws and the ordinances under which the police force operates, and it ignores the vital questions of police efficiency.

"Moreover, there is a situation peculiar to Boston which makes any theory of 'wickedness' based upon the theory of arrests especially worthless. It is the large proportion of non-residents arrested, particularly for drunkenness. As shown in detail 20,981 of the persons arrested in Boston last year, or 32.6 per cent., were non-residents, and of the 37,380 persons arrested for drunkenness in 1907, or 45.63 per cent., were non-residents."

# LOVE QUARREL DROVE GIRL TO DIE IN RIVER

A lovers' quarrel and disappointment because $25 she had saved for Easter finery was spent on clothes not given as causes of the pathetic suicide of eighteen-year-old Maria Yakubovska, an unusually pretty Polish girl who drowned herself in the Charles River near Watertown Arsenal. Superintendent Hanscom of the metropolitan park police is looking for the girl's sweetheart.

The body was found early Easter morning, about the time since Maria's girl friends were preparing to array themselves for church. She was identified by her pay check on the Hood Rubber Company of Watertown, where she worked.

Maria had been in this country four years. She lodged at a Polish boarding house at No. 50 Cunningham street, Brighton. She had a sweetheart, a Polish youth said to live in Cambridge. She was planning, it is said, to get married some time later in the year. Within the past few days, however, she and her sweetheart had quarrelled.

Meanwhile she had been slowly saving money for a new Easter suit and hat. Her accumulation of $25 disappeared. It was lost or stolen, she knew not which. With no sweetheart and no Easter finery in sight she brooded deeply.

Miss Annie Smith, one of the girls at the Hood Rubber Company's plant, said to-day:

"Maria was sad. She even said she was going to jump into the river. She was despondent and homesick."

Friday night Maria said she was going to move to Chelsea. She packed up her few things at the boarding house. But the next day she was too sick to go out. Saturday night she started away, but left her things behind. The next known of her was when her body was found floating in the river. Within the past few days, however, she and her sweetheart had quarrelled.

Meanwhile she had been slowly saving money for a new Easter suit and hat. Her accumulation of $25 disappeared. It was lost or stolen, she knew not which. With no sweetheart and no Easter finery in sight she brooded deeply.

Miss Annie Smith, one of the girls at the Hood Rubber Company's plant, said to-day:

"Maria was sad. She even said she was going to jump into the river. She was despondent and homesick."

Friday night Maria said she was going to move to Chelsea. She packed up her few things at the boarding house. But the next day she was too sick to go out. Saturday night she started away, but left her things behind. The next known of her was when her body was found floating in the river. Within the past few days the girl's sweetheart, a Polish youth said to live in Cambridge, has been planning, it is said, to get married some time later in the year

# MANY AT BIER OF CRAWFORD AT SORRENTO

SORRENTO, April 12.—The funeral of F. Marion Crawford, the American novelist, who died here April 9, was held today. The ceremony was exceedingly simple. The little town of Sant'Agnello was filled with well-known persons from Rome, Naples, Capri, Sorrento and Florence, who had come to pay a last tribute.

The public buildings of Sorrento, as well as many private houses, displayed flags at half mast.

Mr. Crawford died seated in a big armchair, gazing out of the window, just as the blood-red sun was sinking over the beautiful bay of Naples. It was one of those rarely beautiful Italian sunsets and the novelist drank in its superb coloring with all the appreciation of the artistic nature.

His mind was perfectly clear. He was possessed by no death-racking pain. One of the family was reading in a low voice Plato's Dialogue on the Immortality of the Soul." In an interval they heard the novelist murmur:

**"I die with Jesus Christ."**

For some time after that he sat quietly in his chair. Then as the sun was just about to sink out of sight his family heard him faintly say:

**"I enter peacefully into eternity."**

The sun disappeared. Marion Crawford was dead. The family was struck affected by the solemnity of the scene. All were present except the novelist's eldest son.

Sorrento shared in the family grief. All shops were closed and business is practically suspended. Everywhere are there manifestations of deep regret. Colgeted articles appear in all the leading Italian papers.

Many communities crave the honor of receiving the novelist's body for burial.

The city of Florence urges that as Crawford was born in Tuscany he should be buried in that city.

Citizens of Sant' Angelo beg that the burial shall be made there, where Crawford made his home.

Walter Astor said he believed that Crawford had always wishes to be buried beside his father in America.

Telegrams of condolence have poured in upon the family. An imposing flowers surround the coffin which is watched by the sailors from Crawford's yacht. These sailors acted as pallbearers at the funeral.

America was represented by Ambassador Lloyd C. Griscom and the Consul-General at Naples, Caspar S. Crownshield.

It is stated that Crawford left very little estate.

# Here's the Proof That Tucker Was a Bigamist

*Fac-simile of mutilated certificate of marriage of Charles I. Tucker and Mae Clough at Wolfboro N. H., and picture of Tucker and the late Grace Osborne, who was believed to be his only wife.*

# WOMAN TELLS HOW TUCKER MARRIED HER

The publication in the BOSTON SUNDAY AMERICAN of the exclusive story that Charles Louis Tucker had a wife whom he was electrocuted for the murder of Mabel Page, according to the story of the woman herself and the statement made by Tucker to his mother before his death, caused a great surprise among the many thousands of New England people who were interested in the fight the young man made for his life.

The young woman known as Mae Clough of Effingham, N. H., who says she is the widow of Tucker, gave the AMERICAN a marriage certificate that shows that she and Tucker were wedded. In support of the story of the marriage the young woman to-day added:

"Yes, Charles Louis Tucker was wedded to me at Ossipee, N. H., June 25, 1902.

"I first met him in Ossipee while he was enjoying his vacation at a farmhouse. A friend whom I particularly like gave me an introduction to him, and as he seemed to be a pleasant and jovial fellow I enjoyed his company and grew to love him at once. Inside of a month before he went home, he asked me to marry him and I consented, and we journeyed to Wolfboro, where he took out a marriage license."

"We were married by the Rev. Mr. Stillings. We remained in Ossipee for about three days, when he deserted me. Broken-hearted, I went home to my uncle's to live where I have since remained.

"My love for my husband never ceased, and when I heard of his terrible plight I knew he was innocent and sent and received consoling letters from him. I freely forgave him for his actions toward me. I was happy when I learned that one of the finest estates bearing my name lay on the head of his heir in the home of the bereaved family at Auburndale on the day of the funeral."

News of the marriage surprised both James and Thomas F. Vahey, who defended Tucker in his trial for life. Thomas F. Vahey said:

"I do not believe that Tucker was ever married outside of the match with the late Grace Osborne, and this feeling is also shared by my brother.

"As Tucker's counsel, we, like the family, shared in his confidence. During his long period of incarceration he never even mentioned the name of Clough.

"I doubt the authenticity of this young woman's claims and believe my feelings in this respect will be shared by those who knew the young man and his family intimately."

# TAFT TO SEE BOSTON GIRL'S SPIRIT DANCE

WASHINGTON, April 12.—Ali Kuli Khanon, the beautiful wife of the Persian consul, who was before her marriage Miss Florence Breed of Boston, will appear before President and Mrs. Taft and all official Washington on the night of the 19th in the role of an Egyptian "spirit maid."

In company with a famous bevy of American beauties who never have lived in the Orient themselves, as she has, she will dance and sing In "Aboul Hassan," a play written by Mrs. Albert Clifton Barney, which is to be presented for an entire week for charity at the Belasco Theatre.

Mr. and Mrs. Taft will occupy the Presidential box, and capitol society will turn out in force nightly. This amateur dramatic attempt is the most ambitious yet essayed by Washington's socially and intellectual set.

Geraldine Farrar, a personal friend of Mrs. Barney, will come from Paris to give a dance especially arranged for the occasion.

The Egyptian chorus of spirit maids will consist of twenty young women. Besides the Boston beauty who married the Persian noble and lived in Teheran behind a veil for a year, there will be Miss Faith Simpkins, Miss Zelma Pilson, Miss Anna Coolidge, the Misses Dorsey, Miss Grace Terry, the Misses Wilsorz, daughters of the Assistant Secretary of Commerce and Labor, and their cousin, Miss Shorman. They will constitute the personnel of the beauty perpetration, which is formally made to the Khedive, who will sit on the throne.

## SON BEATS MOTHER AND DEFIES COURT

Thomas Mullern caused a sensational scene in the South Boston Court to-day, after Judge Fallon had sentenced him to serve three months at Deer Island for beating and kicking his mother. He sprang out of his chair and shouted at the judge and the court officers: "I beat this court before, and I'll do it again!" The court arrested some time ago for the same offense and received the same sentence. He appealed, and made such a strong plea to the jurors in the Superior Court that they acquitted him.

## MME. KULI, TO BE "SPIRIT MAID" IN PLAY AT CAPITAL

*Photo by Purdy.*

# BLIND MAN'S LIFE SAVED BY HUMAN BRIDGE

Blind Michael Donnelly was saved from fire at his home, No. 1,290a Tremont street, Roxbury, early to-day by his wife and four children, who guided him through a second-story side window, over a four-foot alley and into the arms of James Cochrane, who reached out for the blind man from the next house.

Then Mrs. Donnelly and her children, driven by smoke from the side window, made their way to the front window, got upon coping one and one-half feet wide edged their way along on this narrow foothold in a swirl of smoke and flame to the corresponding coping on the Cochrane House. They crawled into a front window there for safety.

Mrs. Mary Wilds, sixty-five years old, was carried down unconscious from the third floor by her son, James Wilds, and her granddaughter, Miss Annie Whitney. Whitney helped his other three children out. In all thirteen people had narrow escapes, getting out with only their nightclothes in the cold air.

The fire started in the ground-floor restaurant of Peter Nakasih, presently from an overheated stove. It burned up through the restaurant ceiling into a closet next to the foot of the bed in which Mrs. Donnelly and her blind husband were sleeping. Mrs. Donnelly was the first awake.


## Best Recipe for Catarrh

The logical treatment of catarrh is through the blood, and the following is sure: To one-half pint of good whiskey, add one ounce syrup sarsaparilla and one ounce Toris compound. Toris compound is a product of the laboratories of the Globe Pharmaceutical Co., Chicago, but it, as well as the other ingredients, can be had from any good druggist. Take in teaspoonful doses before each meal and before retiring. Results quickly follow.


# HOLD WOMAN AS WITNESS

Charged with holding up Wesley Grant in his store in East Milton on Saturday night and shooting him with intent to kill, Charles Flintmore was to-day held in $10,000 bail in the Milton Court, and his wife, Kate, was held in $500 bail as a witness.

Grant, who was shot through the eye, is in the Massachusetts General Hospital in a serious condition. The Flintmores were rounded up after an automobile search of nearly 100 miles. The police say that the woman confessed and told where her husband could be found.

Grant was just shutting up his shop in East Milton when Flintmore dropped in. He asked for a package of tobacco which Grant got for him. When the aged man faced the intruder he looked into the muzzle of a revolver.

"I want every cent you've got," ordered the thief.

"You won't get it," replied the old man.

The thief shot Grant and made his escape. The police found near the scene of the crime a man's coat and hat. Later a box of cartridges and two masks were picked up and also a revolver.

# 15,000 CHEER IRISH ENVOYS

**Special Cable to Boston American.**

DUBLIN, April 12.—An extraordinary reception was given Matthew Cummings and Father O'Donnell, the Boston delegates of the Ancient Order of Hibernians, upon their arrival here. The Lord Mayor, members of the council and officers of the A. O. H. and Gaelic League met the Americans at the station.

A crowd of 15,000 cheering Irishmen gathered outside the station, and a mighty torchlight procession with eight bands escorted the Americans and the Dublin officials through packed streets to the Gaelic League headquarters, where addresses of welcome were made, which Mr. Cummings and Father O'Donnell answered eloquently.

Douglass Hyde, leader of the Gaelic movement, Seumas McManus and delegates of the Irish societies from all counties in Ireland made speeches from the balcony to the throng in the street.

Mr. Cummings said to the BOSTON AMERICAN correspondent:

Please tell our people through the columns of the AMERICAN that we are immensely encouraged by our glorious reception.

We believe we will accomplish the purpose of our mission.

# ONE-TIME MORMON RAPS REED SMOOT

BALTIMORE, April 12.—Declaring that Mormonism and Christianity, together with morality and the laws of the country cannot exist together, Hans P. Preece of Columbia University talked on "The Inside of Mormonism" at the Young Men's Christian Association meeting. Mr. Preece is the son of the parents who were converted. Speaking of Reed Smoot he said:

"Mr. Smoot says that the Mormons are not teaching polygamy. If the apostles are not, then who is? The United States let men like Smoot sit in Congress and help make our laws. One of the strongholds of the Mormon Church is in Washington. There Mr. Smoot has his seat in the Senate. That's the only church in the country that has such representation."

# CORN-ON-THE-COB SOLD AT CONEY

NEW YORK, April 12.—Summer has come, for they are serving corn-on-the-cob at Coney. In spite of the Easter chill, 100,000 New Yorkers spent Sunday at Coney Island. The small merchants along Surf avenue did a fair trade. The hot dog men were well patronized. But the cream of the trade went to two men who had somewhere secured a lot of corn-on-the-cob, and who passed it out hot and smoking, with a dab of butter on each order. They did a land office trade till their stock gave out.

# MOTHER-IN-LAW OF EX-MAYOR IS KILLED

CLEVELAND, April 12.—Mrs. Mary Langenan, wife of W. C. Langenan, a wealthy manufacturer, and mother-in-law of Robert E. McKisson, former mayor of Cleveland, was killed in a runaway accident here today.

# FIND MAN MURDERED.

NEW YORK, April 12.—Augustin Chiles of Corona, L. I., was found murdered at Washington street and Sycamore avenue to-day. The police sent out a general alarm for Conso Maiano, who is said to have been at a christening with him.


## PRESCRIPTION FOR BACKACHE

**One of the Best Known in Medical Profession for Kidney and Bladder Troubles.**

Backache, frequent or highly colored urination and rheumatic pains are symptoms of kidney and bladder disorders that usually terminate in dreaded Bright's disease or diabetes. The following prescription is known to give quick and permanent results:

"Half ounce fluid extract Buchu; half ounce Murax compound; six ounces good pure gin. Shake the bottle well each time and use in doses of one or two teaspoonfuls after each meal." These ingredients can be mixed or supplied by any druggist. Standard Chemical Co., Chicago.


# WOMEN AID THE GAME, SAYS CHANCE'S WIFE

CHICAGO, April 12.—At the opening of the baseball season, Mrs. Frank L. Chance, wife of the world's champion leader, is out in an interview, declaring that it is upon women—not the flighty, volatile kind, but the steady, home variety—that the future of the national game depends.

To prevent the game from becoming a rowdy pastime—one only for bleachers full of men to watch—she believes that more women should occupy seats in the grand stand," She says:

If more women would forsake bridge whist and pink teas, sofa cushions and kimonos, and turn out to watch the cleanest sport in the world, there would be more roundtimes and fair-mindedness among our sex. If women would only come out and expand their lungs to the fresh air by 'rooting' for the home team, there would be less work for the doctors.

# SAMPSON SLAIN, MOTHER INSISTS

ROCHESTER, N. Y., April 12.—Mrs. Harriet Sampson, mother of Harry A. Sampson, of whose murder his widow was acquitted, gave out this statement to-day:

I do not agree with the statements as to the tragedy made by Frank P. Allyn. I shall never believe that Harry took his own life. I think that part of the story told by the defense was false and that they knew it to be false. I believe the shirt Harry wore was destroyed for the purpose of confusing the District Attorney. I think the verdict of the jury was wrong and unjust

(Signed) HARRIET SAMPSON

# WIFE-BEATER CALLS PENALTY SEVERE

Stanley P. Gilmore of Everett, charged with assault and battery in the Malden District Court to-day, was sentenced to six months in the House of Correction. "You are too hard on a n. judge," he said. "I have always said that wife-beaters who were brought before me would get six months, replied the judge. Mrs. Gilmore, who was in court to press the charge, said that the attack made on her by her husband was their little girl into a serious

## AD WINNER GIRL AKES BEST WIFE"

a college-bred girl, but rather her sister of the factory, office and work shop, makes the ideal wife," President Mary E. Woolley of Mt. Holyoke College told the girls there. "Girl bread winners develop a spirit of sincerity and proper appreciation of home which is unknown among most of the college girls who have not had the lessons of deprivation and poverty to develop in them a longing for a home of their own," says Miss Woolley.


GILCHRIST Co — Washington and Winter Streets

Double Stamps — Every Forenoon

GILCHRIST Co — Washington and Winter Streets

# 9th Annual Sale of Home Furnishings

## For Cottages, Hotels and Lodging Houses

OF importance to every housekeeper, hotel proprietor and those in quest of furnishings for the summer cottage is this sale of Table Linens, Towels and Towelings, Sheets, Pillow Cases, Blankets, Bedspreads and Comforters in our large Daylight Basement, together with Lace Curtains, Rugs, Mattings and Upholsteries on our Fourth Floor, marked at prices averaging ONE-THIRD LESS THAN REGULAR. Sale starts today and continues throughout the entire week.

### Blankets

**Gray Cotton Blankets,** full double bed size, cut and bound single, regular price 98c per pair. Price, each.....**25¢**

**Velvet Finish Blankets,** double bed size, either white, gray or tan, with pink or blue border. Per pair, for.....**1.69**

**Silkoline Comforter,** full size, figured both sides and filled with white carded cotton, regular price $1.25, for.....**89¢**

### Bed Spreads

**White Crochet Spread,** double bed size, hemmed ready for use, regular price $1.00, for.....**69¢**

**Fine White Crochet Spreads,** handsome Marseilles pattern, all hemmed, regular price $1.25, for.....**89¢**

### Towels

**Bleached Linen Huck Towels,** either all white or white with red borders, all perfect goods.

10c **Hemmed Huck Towels,** for.....**7½¢**
11c **Hemmed Huck Towels,** for.....**8½¢**
12½c **Hemmed Huck Towels,** for.....**9½¢**

**Turkish Towels,** extra heavy, both bleached and unbleached. Choice, each.....**12½¢**

### Bleached Crash

**Fine Domestic Crash Toweling,** regular price 6¼c per yard, for.....**4¾¢**

**Bleached Crash,** fine all-linen, with neat red border, worth 12½c per yard, for..**9¢**

### Sheets and Cases

**Bleached Cotton Sheeting,** best quality, 2½ yards wide. Regular price 40c per yard, for.....**29¢**

### Sheets and Cases

**Bleached Sheeting,** 2¼ yards wide, mill short lengths, ranging from 9 to 20 yards each. Regular price 30c per yard, for**24¢**

**Heavy Bleached Pillow Cases,** size 42x36. Regular price 11c each, for.....**9¢**

**Bleached Pillow Cases,** size 42x36. Regular price, each 12½c, for.....**10¢**

**Heavy Bleached Sheets,** with centre seam, just what you want for summer homes. Regular price 45c.....**3** sheets for **1.00**

**Bleached Sheets,** size 81x90, made from extra heavy sheeting, finished with 3 and 4 inch hems. Regular price 59c each, for.....**47¢**

**Unbleached Sheeting,** 40 inches wide. Regular price 9c per yard, for.....**6½¢**

### Table Linen

**Bleached Table Damask,** handsome patterns. Regular price 25c per yard, for.....**19¢**

**Heavy Full Bleached Scotch Table Damask,** all floral designs. Regular price 98c yard, for.....**75¢**

**All-Linen Damask Napkins,** 18x18. Regular price $1.25 per dozen, for.....**98¢**

**All-Linen Bleached Damask Napkins,** 20x20 inch. Regular price $1.75 per dozen, for.....**1.37**

**Feather Pillows,** covered with A. C. A. ticking. Regular price $2.00 per pair, for **63¢** each, or per pair.....**1.25**

**Fine Bleached Cotton,** 1 yard wide, a soft finished fabric for family use. Regular price 10c yard, for.....**8¢**

Mail Orders Filled

## Lace Curtains, Rugs and Upholsteries

**Scotch Lace Curtains** White and arab, mostly 3 yards long, LIKE ILLUSTRATIONS, all finished with overlock edge, neat bordered and allover effects (2, 3 and 4 pair lots). Worth $1.70 to $2.50 pair, at, choice.....**1.29**

**Muslin Curtains** Plain, with hemstitched ruffles, with Renaissance lace insertion and edge, and with wide novelty lace insertion, in straight curtains, also with ruffles. Regular price 50c, 60c and 75c pair, at, choice.....**43c**

**Axminster Rugs** Special purchase from the well-known mills of S. Sanford & Sons, Amsterdam, New York, of discontinued patterns—copies of the best Oriental rugs—beautiful, thick, heavy qualities—a chance of a lifetime.

Size 27x60. Worth $2.50, for.....**1.74**
Size 36x72. Worth $4.50, for.....**3.54**
Size 4.6x9.0 ft. Worth $8.50, for.....**6.54**
Size 6x9 ft. Worth $15.00, for.....**10.54**
Size 8.3x10.6. Worth $23.50, for.....**16.54**
Size 9x12 ft. Worth $26.00, for.....**17.54**

**Tapestry Brussels Rugs,** sizes 8.3x10.6 and 9x12 feet. Value $13.50 and $15.00. For.....**11.95**

**Seamless Tapestry Brussels Rugs,** size 9x12 feet. Value $18.50, for.....**14.95**

**Tapestry Rugs,** size 6x9 feet. Regular price $8.50, for.....**6.95**

**Heavy Granite Art Squares,** sizes 3x3½, 3x3¾ and 3x3. Value $3.50, $4.00 and $4.50 (any size), for.....**2.69**

**Heavy Smyrna Rugs,** for dens and Summer cottages, same on both sides. Regular price $6.00, for.....**3.54**

**Sample Axminster Rugs,** size 27x60. Regular price $2.00, for.....**1.39**

**Body Brussels Rugs,** size 9x12 feet and 8.3x10.6. Worth $25.00 and $23.50, choice of either size.....**21.00**

**Body Brussels Rugs,** size 6x9. Regular price $17.50, for **13.95**

**Cotton Wash Rugs,** size 3x3½ and 3x1 yards. Worth $10.00, for.....**6.95**

**Heavy Floor Oil Cloth.** Regular price 45c square yard, for.....**34¢**

**Wool Art Squares** (sample lot), size 3x3½ and 3x4 yards (either size while they last). Regular value $8.50, for...**6.95**

**Japanese Straw Matting,** carpet designs. Regular 30c and 35c yard quality, for.....**19¢**

**Bamboo Table,** with matting covered top and two extra lower shelves, also matting covered, 29 inches high, top 21x15 inches. Value $2.75, for...**1.69**

**Swiss Tambour Muslin,** regular price 15c per yard, for.....**10¢**

**Figured Cretonnes and Denims** (washable goods). Regular price 15c yard, for.....**9¢**

**Washable Crepe Cloth,** special designs for draperies, sometimes used for the making of kimonos. Regular price 25c yard, for.....**15¢**

**Velvet Carpet Samples,** 2 yards long. Regular price $2.00, for.....**1.19**

**Fish Net Lace Curtains,** with overlock finished ruffle. Regular price, per pair, $1.50, for.....**95¢**

**Irish Point Lace Curtains,** neat bordered effects, also with heavy allover work. Value $6.00 per pair, for.....**4.59**

**Cluny Lace Curtains,** made on heavy cable net, in white and arab. Regular price $3.00 pair, for.....**2.19**

**Window Shades,** in heavy opaque, complete with spring roller; subject to manufacturer's slight imperfections. Regular price 30c, for.....**17¢**

**Utility Boxes,** very strong, matting covered, finished with bamboo trimmings, brass handles. Regular price $2.50, for.....**1.69**

**Dundee Stair Carpet,** fancy weave, heavy quality, ½ yard wide. Price, per yard.....**25¢**

**Dundee Stair Carpet,** fancy weave, heavy quality, ⅝ yard wide. Price, per yard.....**35¢**

**Dundee Stair Carpet,** fancy weave, heavy quality, ¾ yard wide. Price, per yard.....**45¢**

**Wool Door Mats,** hit and miss design. Worth 50c, for.....**25¢**

**New Couch Covers,** 60 inches wide, heavy quality, fringed and without fringe; a special purchase for this annual sale. Marked from $1.50, $2.00, $2.50, $3.25, $3.75, $5.00 and $6.50, to **1.19, 1.54, 1.95, 2.50, 2.95, 3.98** and **5.00**

**Portieres,** in plain color, worth $4.50 and $6.00 pair, for.....**3.47** and **4.69**

All Purchases of $5.00 or Over Will Be Delivered Free to Any Part of New England.

BOSTON RED SOX PLAY TO-DAY IN PHILADELPHIA

# BOSTON AMERICAN SPORTS

DOVES IN LAST EXHIBITION GAME AT FALL RIVER TO-DAY

## BOSTON FANS SEE DOVES DEFEAT PROVIDENCE IN SNAPPY 2 TO 1 CONTEST

The Score:

| BOSTON. | AB. | R. | BH. | PO. | A. | E. |
|---|---|---|---|---|---|---|
| Bates, l. | 3 | 0 | 0 | 1 | 0 | 0 |
| Becker, c. | 3 | 0 | 1 | 4 | 0 | 0 |
| Beaumont, rf. | 3 | 1 | 2 | 0 | 0 | 0 |
| Smith, 1b. | 3 | 0 | 1 | 12 | 0 | 0 |
| Ritcher, 2b. | 3 | 0 | 0 | 2 | 3 | 0 |
| Starr, 3b. | 3 | 0 | 0 | 1 | 2 | 0 |
| Sweeney, ss. | 3 | 0 | 1 | 3 | 4 | 0 |
| Duffy, cf. | 3 | 1 | 1 | 2 | 0 | 0 |
| Ball, p. | 3 | 0 | 0 | 0 | 2 | 0 |
| Clapp, p. | 0 | 0 | 0 | 0 | 2 | 0 |
| Wilson, *. | 1 | 0 | 0 | 0 | 0 | 0 |
| Totals. | 28 | 2 | 6 | 27 | 13 | 0 |

| PROVIDENCE. | AB. | R. | BH. | PO. | A. | E. |
|---|---|---|---|---|---|---|
| Pierson, c. | 3 | 0 | 0 | 4 | 0 | 0 |
| Gray, p. | 3 | 0 | 0 | 0 | 2 | 0 |
| Hardy, p. | 0 | 0 | 0 | 0 | 0 | 0 |
| Wilson, 2b. | 3 | 0 | 1 | 1 | 2 | 0 |
| Smith, 1b. | 3 | 0 | 0 | 11 | 0 | 0 |
| Wallace, ss. | 3 | 0 | 0 | 1 | 2 | 0 |
| Pickering, rf. | 3 | 0 | 0 | 2 | 0 | 0 |
| Fitzgerald, c. | 3 | 0 | 1 | 1 | 0 | 0 |
| Hardy, cf. | 2 | 0 | 0 | 2 | 0 | 0 |
| Flanders, l. | 3 | 0 | 0 | 2 | 1 | 0 |
| Totals. | 29 | 0 | 2 | 24 | 7 | 0 |

*Batted for Lavender in the ninth and struck out.

Two-base hits—Starr. Hardy. Stolen bases—Beaumont, Becker. Struck out—By Ball, 6; by Clapp, 1; by White, 1. Bases on balls—Off Cranston, 2; Hardy, 3; off White, 2. Double play—Campbell, Ritcher and Bates.

PROVIDENCE, R. I., April 12.—Many Boston fans journeyed to Providence to get a line on the 1909 Doves in their first game north of the Mason and Dixon line. These same fans gave vent to many whoops of joy when the Bowermen pointers pounced the local club by the count of 2 to 1. Although the game was not as snappy by a long ways as many of the others the Doves have played, the fans were tickled to see the boys cavort over the heavy, muddy diamond.

After witnessing the performance of the Doves the fans realized that there were one or two spots where improvement is needed, but these will likely be strengthened in short order, as there are several changes which Manager Bowerman has up his sleeve which he thinks will put the team on a better basis.

While these changes have not been disclosed by Big Mike, the fact that "Sandoe" Mertes has attached his signature to a Dove contract brings great joy to the hearts of the many baseball bugs of Boston. Mertes has wired Manager Bowerman that he will be in Boston to join the team before the week is ended.

Mertes has been out of baseball for the past year, having had "An Revolt" to the diamond at Minneapolis after having a misunderstanding with the management of the Miller club in regard to financial matters. Mertes, since that time, has been playing on the Pacific Coast and the heavy-hitting outfielder has been getting into shape by playing on the side lots in California.

The addition of "Sandoe" to the right meadows of the Doves, provided, of course, he shows up in good shape, will be considered to mean that either Becker or Bates will not have a regular berth in the outfield, as it is not likely that either of them will be benched. Both have shown well and it is probable that the one who fails to hold a regular position will do duty as a utility man.

### Play in Fall River To-day.

The scene shifts to-day to Fall River, Mass., where the Doves tackle the representative nine of the Fall River league. Fall River bunch expects to make things hot for the winning Doves, as they think their team is no small potato in the baseball world. However, Manager Bowerman considers that his men will spell defeat for the Fall River nine, and will put his best baseball tennis, save the Baltimore Orioles, which Bob Percival and Co. will have to step some to defeat.

While Big Mike has not made a definite selection of the team which will represent the Fall River club, it is thought that Ferguson will be sent in to start the ball game, with Mattern to finish the game. A large delegation of the fans from the Duffy aggregation, but by the aid of a run which was presented by Pitcher Hardy, they managed to land on top.

Champion Smith, 2b., was the combination which Big Mike sent into the fray at the start. "Chap" dropped them over in good style. He had the Providence batters guessing and held them for four innings without a tally. In the fifth Wilson hit safe and the locals put one across the plate. Smith's single, Pickering's error and Works here also aid he soon came home when Harry Hardy, who had relieved Gray on the slab, smacked out a double. Champagne retired after the second half game and White was called upon to do the fielding act. White, although a trifle wilder than his predecessor, fooled his opponents for the remainder of the game. However, thirteen looked bad for the Doves in the Grays' half of the last round. White, after a few minutes, seemed to be on the verge of an ascension, but after a couple of free tickets, good for safeties with the first corner, had been distributed, he settled down and put three successive flies in the dish and allowed Mr. Bredeechi, who had worked his way to the plate in left for Lavender, who had replaced Hardy in the box, to trend his way in sorrow to the bench. The next Gray proved easy and the day was saved.

### Tried Three Twirlers.

Duffy, boss of the Providence ranch, used three men in his efforts to wrest the contest from the Doves, but apparently each man he substituted was worse, and the mate seemed hard for the boys to locate. Pierson, the lanky backstop who started the game for the Grays, was replaced by Fitzgerald in the middle of the game. Ball took Smith's place behind the bat for the Doves in the sixth inning.

In one sense the Doves were lucky to get away with a victory, for had not Hardy donated a run there would have been a different tale to relate. In the eighth frame Ball was the recipient of free transportation to Arndt's post, and he took third when Pickey Hardy heaved the ball into the crowd in the grand stand. Ball tallied on a fly to Smith. Then Hardy very accommodatingly made a wild pitch to Beaumont and Ball romped in with the needed run. In the last inning Big Mike sent Wilson to the crowd moving in the right direction and scored again. Bowerman's men, who did the act, but he was greatly aided by a neat double from Starr's bat.

### Bat Boy in Trouble.

The Doves were full of fighting spirit and so was their bat boy. The latter was so filled with vigor that he attempted to "mix a policeman." The cop, however, was well enough skilled in the art of self-protection and clubbed with the lad's banner, and finally, with the aid of the constable, landed the offender outside the grounds. The kid, however, refused to be kept in the background and rode to town in the private car.

### NOTES OF THE GAME.

Becker was the only Dove able to steal a base. Two Grays got away with "swipes" of the second cushion.

Smith, third base guarding for the Providence club, is about as nifty a fielder as can be found in the minors, but he is not all there with the stick.

Winston, Smith and Walker are young fellows who look like they will be the real goods after a few years' work in the minors.

Johnny Bates, who performs in the Doves' left garden, after sizing up that of the Red Sox while with the latter club, is gatabol, pasted several trusted friends over the fence the limit can be applied to the waters of Narragansett Bay. Bates was one of the outfield stars (?) accidentally got a bath while chasing a fly.

The umpiring brothers, who are located in right and centre fields as well as the warning track in that region, as the sun shone down there and kept the boys from keeping off the watery breezes.

Bates, after getting first in the opening inning, was caught off the bag and after fighting a decision, left the game.

Becker's error was made when he misjudged Pierson's fly ball which gave the first base on a dead run, and after going about 20 feet in the wrong direction, but could not receive the help.

The Providence team shows lack of practice, after Duffy gets the boys in line he will get better results.

Chief Rooney Daley was arrested for exceeding the speed limit on the road from the Rhode Island capital to witness the game, but was released on the plea that a thing like an arrest detain him and he is on hand to-day to start the festivities.

Phelon and Walker made some fine catches in the outfield, running up the mountains in the outer meadows.

## OPENING FOR DOVES AT 3 P. M. ON WEDNESDAY

The games at the Boston National League Club grounds, except on Saturdays and a few other occasions, will begin at 3:30 p. m. this season.

The opening game on Wednesday when the Phillies will start the season with the Doves will begin at 3 o'clock. On that day the formal opening of the season the doors will be opened at 1 o'clock. There will be a band concert from 1:30 to 2:45 p. m.

Then the two teams, the Doves, led by Manager Frank Bowerman, and the Phillies will march to the flagstaff in centre field and unfurl Old Glory to the breeze.

The games on Thursday and Friday will start at 3:30 p. m. and that on Saturday with Brooklyn at 3 p. m.

On Monday the games are booked at 10:30 a. m. and at 3:30 p. m. Note the time for the afternoon game. This is billed late on purpose so that those who wish to see the fields of the B. A. A. Marathon may exercise their fondness for the long-distance road race and yet be in time to see the ball game.

Both the Nationals and the Yannigans are looking for Secretary John Dovey is getting business manager of the regulars and Magich Jack Gilmore is the financial man for the Yannigans.

## SWIMMING IN EIGHT EVENTS FOR B. A. A. KIDS

The annual swimming exhibition of the B. A. A. boys will be held in the tank at the club house on Thursday at 1 p. m. There are eight events on the program.

Alfred J. Knights, the little fellow who delighted all with his exhibitions at the Sportsmen's Show during the winter will compete in the third class.

Malcolm Logan, son of Colonel L. J. Logan, will also compete, and Norman Kenny will also compete. There will be a team race, each boy to go five lengths of the pool and the climax will be a game of water polo ball, which was invented by Instructor of the club.

Following are the events and entries:

First race in first class, eight lengths: F. Pidou, P. Logan, W. Bollins, M. Logan.

Second race in first class, six lengths: H. D. Sullivan, H. Rogers, Bill Mc. H. Sigourney.

First race in second class, four lengths: R. Bates, R. C. Evett, N. Kenny, G. M. Brazer.

Second race in second class, three lengths: P. Logan, C. S. Sweeney, Ross, H. Pidou.

Third race, distance two lengths: A. J. Knights, Sullivan, T. Bates, Jr., H. T. Bates.

Team race—Each boy will swim fifty yards: Team No. 1, Ross, H. D. Sullivan, F. Logan. Team No. 2, Team No. 3, C. W. Rogers, W. Bollins, H. Sigourney.

Diving competition—Eleven dives, with six required.

Water polo ball—Black, F. Logan, Bollins, F. Pidou, F. Sigourney, D. R. Sigourney, H. D. Sullivan, Jr., R. Bates, C. Evett, N. Kenny, Pidou, Logan, C. Rice, M. Logan, E. W. Rogers, W. Bollins, J. Bliss.

The officials will be: Referee, G. B. Clark; judges, T. T. Baxter, H. H. Lynch; timer, H. G. Von Schorlmann; starter, J. H. Bliss.

## BAN JOHNSON LOOKS FOR HOT RACE THIS YEAR

By B. B. JOHNSON,

*President of the American League.*

I might write a novel about the coming American League race, but I won't. I look for another spirited struggle for our gonfalon. There are many persons who seem impressed by the belief that the Detroit club will make a runaway race of it. I do not share in this opinion. There is no disputing the fact that Detroit will take the field in the Spring a much improved club, but there are other teams in the American League that have been strengthened. Cleveland, St. Louis and Philadelphia are going to be prominent competitors for the pennant. Fielder Jones is a severe handicap to the Chicago club, and should prove a much harm to its pennant chances. Mr. Comiskey is firmly convinced that he has added much excellent material to his team, and is confident that the White Sox will be attracting much attention throughout the year.

While it is hardly possible for the Washington club to win a pennant, still I firmly believe the Nationals will play quite an important part in the championship race. President Noyes, with the aid of Manager Cantillon, has constructed a splendid club.

It is a difficult matter to place a correct estimate on the merits of our New York club. There have been many changes, and time alone can demonstrate the value of the team. We all hope that Mr. Farrell will accomplish much with the Highlanders. He has certainly made an effort to give New York a representative team in the American League.

We hope for good results in Boston. The team showed splendid form in the South, but since its return North the players do not appear to be in the best of condition. Still I wrote a friend in Chicago the other day that Boston would surely be a contender.

The American League will keep abreast of the times by lasting the double umpire system. Our rivals owners will provide electrical score boards for their patrons and will no doubt install boxes that will accommodate will be much more correct than in the past.

The American League umpires will be required to allow of no protest against their decisions, and to make the players more quickly forget the turns at bat which go in the field.

Four million persons annually attend baseball games, and we intend to conserve their interests. There is no doubt in the mind of any fan that we need will be able to provide a sport for every person who wishes to witness a game, but it is the ambition of the American League to give plants which shall house crowds of gigantic proportions.

As to the results of the championship race in our organization, Mr. McRoy, my able lieutenant, will make an official statement on or about October 5.

## BOSTON STALLION IS POPULAR WEST

The Boston-owned stallion John Ward (2:06¾), that was raced last season by Harris Jones of Rushville, Ind., and who still has the one of Dingus (2:09¼) in charge, is being bred to a lot of good mares in Indiana. Among those that have already been bred to him are one in the waiting list are Lindy G. (dam of Alfred G. (his trialed to 2:06¾ last Fall), by Alwell, Brownwell's Ashes), and sister of Alwell (2:06¾); Chestnut Girl (2:20½); Anna Laura, by Laura Jones (2:14¼); a young mare by Peter the Great (2:07¾); dam by Jr. Antrim (2:20¾), a full sister of Pantine (2:06¾); a young mare by Cowell (2:08¼); a young mare by George W. Ledgerz (2:18¾); from the farm of Frank Shoup (2:06¾); a half-sister to the last-mentioned mare and to Shoup (2:06¾); a mare by Dick (2:12¼); and others.

CONSULT THIS SPECIALIST

**Dr. Joseph Grady**

On the cure of all blood, nervous and chronic diseases. Those suffering from rheumatism, piles, sores, ulcers, cancers, tumors, or any form of skin or scalp disease should visit him at once. Remember, consultation, advice and service absolutely free to all for this month.

MEDICAL OFFICES, 238 Tremont St., Boston
Hours 10-12, 2-5, 7-8. Sun. 10-12. Advice free

Read the "Want Ads" next to last page.

## THE REAL INSPECTOR IS "FROM MISSOURI"

## SIXTEEN CLUBS CLAIM PENNANTS IN THE RACES OF TWO BIG LEAGUES

THERE is not a losing team in either of the major leagues. At least each magnate figures it out that he has the 1909 flag cinched and it only remain to go through the season as a matter of form. In spite of the air of optimism which pervades each team, some of the owners have refrained, up to the present from placing their orders for flag-staffs upon which to fly the pennant or even rope with which to pull it up. They are all winners, however, and here is what they say:

### AMERICAN LEAGUE.

**BOSTON.**

Notwithstanding that we dispensed with the services of the venerable Cy Young, candor compels me to asseverate that the infusion of young blood in my Red Sox, backed up by the intelligence and ability of my manager-in-chief, Frederick Lake, Esq., makes it absolutely out of the question for us to lose. Need I say more? Boston! Boston! Boston! Rah! Rah! Rah!

TAYLOR.

**NEW YORK.**

I point with pride to my record. Just coming from the big leagues, naturally I am adverse to prediction, but if my team beats out my losing boys let me know, and you'll have swept the horizon with my Lick telescope and cannot see anything that is close with my Highlanders. It's New York sure.

STALLINGS.

**PHILADELPHIA.**

I hate to answer, because the fans might think I am prejudiced. But here goes. I can see only one team in the race, and excuse me if I say that team is the Athletics. We had a little bad luck last year, but this year we are prepared for any old thing. Watch our cleverly.

CONNIE MACK.

**DETROIT.**

If the Tigers wouldn't make it three straight I wouldn't manage the team. What's that the circus man says every year—bigger, better and stronger than ever? Well, that's us. No nerve-racking finish for us this season. No, sir. It's us in a romp. Wild Bill Donovan says so, and he ought to know. He's got plenty of fine ball ingenants in advance, but this time I just can't help it.

JENNINGS.

**WASHINGTON.**

This is our year. I feel it in my old red waistcoat. We were beaten once or twice in the South by minor leaguers, but that was done so's the other teams wouldn't get wise to us. I've got the fastest bunch that ever represented Washington. Ain't that enough? Well breeze in. Take it from me, and I never steered you wrong.

CANTILLON.

**CLEVELAND.**

Did you see our finish last season? Beaten out by a nose on the post. And we have the best team in the race at that. Ask Ban. This year? Oh, go 'way. You make me laugh. Why, by the Fourth of July we'll be so far ahead that we can lose every game and still win. LAJOIE.

**CHICAGO.**

With or without Joness, there's nothing to it but the Red Sox. How can anybody beat us? Why, we didn't really have to extend ourselves last season to get a wide edge from last year's race, but we went to the coast just for a little exercise. It's Chicago.

COMISKEY.

**ST. LOUIS.**

Confidentially, it's the Browns. We're too good for the rest of them. Come down to see us, Wadell? What's the use of looking any further for the winner? I ordered the pennant pole yesterday.

McALEER.

### NATIONAL LEAGUE.

**BOSTON.**

We're in good this year. I hate to make my rivals feel bad before the season opens—excuse these tears, I weep for them—but if they are not as strong as my Doves that's their lookout. Bowerman is a real manager, the finest I ever had. I never claimed a pennant before, but here's where I go on record—it's Boston.

DOVEY.

**NEW YORK.**

Have you seen my Giants? Ain't they the best on earth? How can we lose? Great pitchers, great catchers, great infield, great outfield. Nothing to it. Everyman o'me one and we'll never miss Mike. I'm sorry for the other teams, but it can't be helped. New York first, the rest nowhere.

McGRAW

**PHILADELPHIA.**

My Quakers are the cheese. Already I can see them hauling up the 1909 pennant at the opening game next year. There's really no use playing the string out, for that we need the money. It's so easy that I'd almost rather be back in the Eastern League. Philadelphia!

MURRAY.

**CINCINNATI.**

First I want to say that I'd rather manage a team in Cincinnati than in any other city in the big leagues. I've got the best ball team that ever happened, bar none. I've told Garry the Reds will go to Baltimore. That settles it. It's Cincy. If I thought my team wouldn't finish in front I'd quit right now.

GRIFFITH.

**PITTSBURG.**

Usually I pass up predictions, because I never did go much on the prophet business. This year, however, the Pirates look too good. You should have seen us in the South. Every man a whirlwind. Why, I've got half a dozen pennant winners that are better than Wagner. We were a bit unlucky last year, but have arranged to sidestep the old dame this season. That makes the Pirates sure pennant winners.

DREYFUS.

**BROOKLYN.**

Have you seen my new manager? Are you on to his head-work? Nothing slow about him, eh? One, two, three! Nuf said. The Superbas in a canter. That's the way I'll send Dodger fans home. I was wrong in my life. We'll get off in the first heat. Bet? Sure. Bet on the Reds. We don't I'll buy you a new silk hat.

EBBETS.

**CHICAGO.**

I'm too bashful. If it wasn't for my modesty I'd declare the Cubs four times before the season opens. I don't want to know anything that can beat us? Beat us? Say, you're talking to the Cubs' Killing? Haven't we just signed Tobe Hendricks? Read his batting record. Say, in our outfield now that it looks like a picket fence. Of course, there's room for one more.

MURPHY.

**ST. LOUIS.**

I never saw such a team in all my life as the Cardinals. Roger has got the best in the country. He'll win 50 per cent of our games himself. I've looked over all the National League players, and I'll say it, I can see nothing but St. Louis. Also I well win the World's Championship.

ROBINSON.

## NO LEADER YET FOR WHITE SOX

CHICAGO, April 12.—On his return from Cincinnati to-day Charles A. Comiskey, of the Chicago American League team, will probably settle the vexed question as to the managership made vacant by the retirement of Fielder Jones. The fact that "Commy" hesitates has been the cause of solution with Comiskey gave rise to widely circulated rumors that the catcher had been chosen for the berth, but a prompt denial came from the magnate.

"There is a deal yet to be put through before I make up my mind," said he.

Hal Chase, of the infield, are prominently mentioned for the position.

## HAL CHASE BETTER.

AUGUSTA, Ga., April 12.—Hal Chase, of the New York American league team, who is in the posthouse here, is convalescing rapidly from the smallpox. Over 100 letters were received by the ailing catcher with a number of callers.

## EVERS QUITS GAME.

TROY, N. Y., April 12.—Johnny Evers, second baseman of the Chicago Cubs, stated to-day that he desired to lay off for a season, and he had completed correspondence with President Charles Murphy of the Chicago team to that end, with the result that in all probability he would take a rest for 1909.


Nothing succeeds like circulation. Advertise in the AMERICAN.


## RECTOR MAKES UNUSUAL RECORD

Jimmy Rector, the University of Virginia sprinter, certainly looks to be the leading sprinter of America by his performance last Saturday in the dual games with Yale, when he ran the century dash in 9 4-5 seconds, only one-fifth of a second behind the world's record for the distance.

The performances in all the more brilliant contests during the early Spring when the athletes are hardly expected to reach the high edge of form.

The time he made would warrant Rector being let in the season, when Rector will compete at the intercollegiate championships.

## RED SOX YANNIGANS WIN.

WILKESBARRE, Pa., April 12.—The Red Sox Yannigans of Boston Americans defeated the Wilkesbarre team of the New York State League in a pitchers' battle here. Green, who has been with the Boston team, was not quite as effective as Muller and Moriarty, but he got through nicely, while Boston's lone score was due to errors by Hildebrand and Grubb.


Nothing succeeds like circulation. Advertise in the AMERICAN.


## WAGNER JOINS PITTSBURG TEAM

TERRE HAUTE, Ind., April 12.—Hans Wagner, this famous sportstop of the Pittsburg team, has settled all question as to whether or not he would play by joining the Pirates here to-day in time for the game with Cincinnati, where he says he will be in the opening game Wednesday, in spite of his left hand. If the big fellow goes into the game it will be against the advice of physicians, who have not permitted him to try to close his hand on a ball in any way. Wagner has had a special glove made to protect the little finger, which was so badly torn in the recent baseball game, and thinks he will be able to get into the game.

## STAR BOWLERS TO MEET IN GOTHAM

NEW YORK, April 12.—Lee Graff, the expert bowler of Indianapolis, Ind., has been matched to roll against M. P. Kain, of the Alhdene, of New York, in a series consisting of best six out of eleven games on the alleys in the Madison Square Garden during the national bowling tournament which begins April 19. Graff is one of the best bowlers in the West, and may meet some of the other crack cracks in the match contests before he returns to Indiana.

The AMERICAN is Boston's greatest home paper.


**DREYFUS**

8 to 16 Beach St. Cor. door from Washington St.
Established 1882. Arthur Dreyfus, Pres.

**FRENCH TABLE D'HOTE**

11 to 2 P. M. and 5:30 to 8:30 P. M.
Best of Wines and Liquors Served.


## JAKE THIELMAN IS RELEASED

PHILADELPHIA, Pa., April 12.—Manager Lake of the Red Sox announced at noon to-day that Pitcher Jake Thielman had been given his unconditional release. Thielman was secured from the Cleveland club last Fall and reported at Hot Springs this Spring for training.

He was given his batter on the trip and Lake early made up his mind that he was not the right kind he wanted on his team. Thielman was notified of his action and it was hoped that some minor league club would offer something for his release, but it seems no club wants him, so he will be turned adrift.

## BASEBALL NEWS AND NOTES

Hans Wagner probably will not play in the opening game between Pittsburg and Cincinnati, but in the series injuries he received while playing football on Thanksgiving day on the field where Warner will play will the season is well under way.

Rube Waddell took off another one of his days' runs loose. He signed a contract for the season of 1909 with the Philadelphia Americans, but at once began to show signs of the old Mysterious of the Trolley Act. According to his latest stunt, Rube will receive $500 for the season.

Clark Griffith seems to be of the opinion that the opposing teams are trying to fix the ball so that it will be easier for them to hit it. Griffith is quoted as saying that if the ball is made the object of the game will be tried out when the Pirates strike Holland.

Pitcher Ed Willetts of the Tigers is the champion whistler. Rain, rain, rain,

# BOSTON AMERICAN SPORTS

## NEW YORK MEN HERE TO BOX IN NATIONAL BOUTS

Bright and early this morning two of the New York contingent in the national amateur boxing championship, which opens to-night, arrived in town. Emory Payne, the heavyweight, who has won the gold medal several times, and J. Carroll of the 115-pound class, both of the Northwestern A. C., came over on the midnight train.

They were at the B. A. A. early and are stopping at the Copley Square Hotel. They accompanied Manager George Brown to the dressmakers office for the distribution of tickets and held court during the morning.

The rest of the New Yorkers sent word that they left New York on the 10 o'clock limited so as to avoid the tedious riding at the sleeper. They will be here in plenty of time for the weighing in.

There will be lone times in the ring up at Mechanics Building to-night when the amateur leaders get together to settle the national championships. The preliminaries are carded to-night, with ninety-one entries in the seven classes, and those who survive the trials will be on deck for the finals to-morrow night and look for the titles.

The entry list is one of the longest in the history of the A. A. U. boxing championships and the best in the eastern section of the country will be seen in the arena seeking the high honors which go to the final winners.

As usual the heavyweight class holds the most interest. The number of entries is not large, but there is quality among them. Emory Payne of New York is being generally picked off the prize, will have harder work on this occasion, as there are several after his scalp. A rival Gotham club has entered Cassidy, who is a rumbler and pretty good. Then there is Andrew Morris of East Boston, who was the New England championship and is after the National. Phil Schlossberg, the sailor champion, who was defeated by Payne two years ago, seems to get another chance to meet him. He had the best of Payne in the last bout till he was suddenly floored with a right to the jaw.

BILL McKINNON, WHO BOXES WITH SAILOR BURKE

## KAUFMAN TO BATTLE ROSS

Who can stand up under the hardest walloping is likely to be the winner when Bill McKinnon, the Roxbury slugger, meets Sailor Burke, the New York middleweight, at the Armory A. A. on Wednesday night.

Both depend on their punch to turn a victory and have usually won out by beating their opponents down by constant hammering. Both have reputations of being hard hitters and clever in-fighters, McKinnon never biting the dust and Burke can't remember when such a thing happened to him.

The sailor will have the advantage of more cleverness on McKinnon and is very shifty with his feet and hands. He showed that with Joe Gans recently in the last Coast boy in the local ring, and his recent performance against Jack Britton Sullivan would go to show that he is still improving. If he gets any test at the stage Burke is a hard man to beat, as he gets more confidence as he is peppered.

Jimmy Gardner, he superior ring supervisor, was able to get McKinnon, and if the Roxbury slugger has not learned something from that contest he will be up against it, as the sailor will use the same tactics that won for the Lowell welterweight.

## John L. Sullivan's Column

It is not surprising that California is the one State in the Union which sings the praises of Jim Jeffries the loudest of that the big fellow wasn't settled down in that State. San Francisco was the city where Jeffries clinched his claim to the heavyweight championship by fighting his battles with Corbett, Fitzsimmons, Ruhlin and Munroe. It is true that he had beaten Fitzsimmons and Corbett in the ring to satisfy them, but the decision was best them both again on the coast to prove beyond a question that his title was above reproach.

It was mainly through Billy Madden's efforts for Ruhlin that the Akron giant succeeded in getting a chance to fight with Jeffries, although he had fought a twenty-round draw with Jeff some years before, branching out in the ring, on account of his age, showing by the first fight that he was conceded to have a chance, and put over a right-hand punch on one round which was one of the hardest Jeff ever received. In the second fight Jeff pounded Ruhlin so hard on the body that his seconds were forced to throw up the sponge when the bell sounded for the sixth round.

Jeffries picked Fitzsimmons over Corbett for his next opponent, paying somewhat respect to the latter's cleverness for hustling to Mexico with him in the first encounter.

Jeff always claimed that he was out of condition and dragged when he met Jeff for the first time, and he was ready for a second chance and gave Jeff one of the surprises of his life by coming back with left hooks, and as the short end of a 2 to 1 side bet was the winner. Jeff nevertheless to any effort till the fifth round, when he opened up with a left to the head and to Fitz's side and kept at the spot as target. Jeff was on the defensive for a couple of rounds, Fitz willing to hold him off without trying to put him away, and in the eighth round Jeff reached the body with a terrific right followed by a left of the same sort, and he was on the floor, practically knocked out, but was beaten and could not get up in the ten count. Jeff was badly punished, receiving a severe mauling that he had never had in the ring before.

Corbett was the next big fight for Jeff, and drew the largest house ever played for in California, amounting to $62,340. The battle was scheduled for twenty rounds.

With his speed and clearness Corbett was given more credit than he deserved. He started to exchange with Jeff and was dragged in the second round, when a punch practically decided the fight. He was put down in the fourth again. He got up and stopped Jeff's rushes in the tenth round.

There was no one left for Jeff to fight, but Jack Munroe loomed up because he had managed to stay the limit with four rounds in a stage bout, so he got his chance. Jeff knew he could win in a couple rounds and did not think the bout worth consideration, and said as much. The inherit lights went out in two rounds.

After such a glittering showing in the ring city on the coast is it any wonder that his gladiatorial powers are thought highly of?

**Answers to Letters.**

John L. Sullivan:

Dear Sir—Please tell me if Johnny Kilrea and Tom Gallagher ever met in a ring in New York? Answer.

Webster.

No.

John L. Sullivan:

Dear Sir—Please tell me if Jack Johnson ever fought in Nevada, N. H. If so, what date?

Lebanon, N. H. B. C. B.

He never made mention of the fact if he did.

John L. Sullivan:

Dear Sir—Please tell me whether Jack Murphy and Mike Gallagher ever met in the ring, and if Murphy won or lost?

M. M.

At present he is with the team in New York.


Your nickel will bring the biggest returns when invested in

FRANK JONES PORTSMOUTH ALES

Be sure you say it very distinctly—"Frank Jones" 5c



LAST CHANCE!
$50,000—AMERICAN HANDICAP—$50,000
ENTER NOW!
Positively No Entries Received After April 10
$35,000 FOR TROTTING DIVISION.
$15,000 FOR PACING DIVISION.
$40.00 TO NAME A TROTTER.
$20.00 TO NAME A PACER.
All Horses Eligible; Nothing Barred.
Less Than One Per Cent. to Start.
Entry Blanks Gets a Race for the Money, and Handicappers Will Give All an Even Chance.
Make Entries to C. M. Jewett, Secretary, Readville, Mass.


## LONG SCHEDULE FOR RAILROAD BALL PLAYERS

The employes of the New York, New Haven & Hartford Railroad have formed a baseball league in which all the stations along the line are interested. The games will start next Monday and last until October. The dates arranged are as follows:

April 10—Yardmen vs. Terminal, at Roslindale.
April 19—Third District Operators vs. Providence District Operators, at Boston.
April 26—Trainmen vs. First District Operators, at Needham.
May 1—Yardmen vs. Trainmen, at Needham.
May 3—Terminal vs. Yardmen, at First District Operators, at Roslindale.
May 7—Terminal vs. Providence Division Operators, at Attleboro.
May 10—Yardmen vs. Third District Operators, at South Braintree.
May 14—First District Operators vs. Providence Division Operators, at Attleboro.
May 17—Terminal vs. Trainmen, at Roslindale.
May 18—Yardmen vs. Providence Division Operators, at Attleboro.
May 20—Terminal vs. First District Operators, at Roslindale.
May 24—Yardmen vs. Third District Operators, at Needham.
May 27—Terminal vs. Third District Operators, at South Braintree.
May 31—Yardmen vs. First District Operators, at Needham.
May 31—First District Operators vs. First District Operators, at Roslindale.
May 31—Terminal vs. Providence Division Operators, at Attleboro.
June 7—Trainmen vs. Third District Operators, at South Braintree.
June 12—Yardmen vs. Trainmen, at Needham.
June 14—First District Operators vs. Providence Division Operators, at Attleboro.
June 17—Terminal vs. Yardmen, at Roslindale.
June 18—Terminal vs. Third District Operators, at South Braintree.
June 21—Yardmen vs. Providence Division Operators, at Attleboro.
June 24—Terminal vs. Trainmen, at Roslindale.
June 26—Yardmen vs. First District Operators, at Needham.
June 28—Terminal vs. Third District Operators, at South Braintree.
July 1—Yardmen vs. Providence Division Operators, at Attleboro.
July 5—Yardmen vs. Trainmen, at Needham.
July 5—Third District Operators vs. First District Operators, at Roslindale.
July 8—Yardmen vs. Providence Division Operators, at Attleboro.
July 12—Yardmen vs. Third District Operators, at South Braintree.
July 15—First District Operators vs. Providence Division Operators, at Attleboro.
July 19—Terminal vs. Trainmen, at Roslindale.
July 22—Yardmen vs. First District Operators, at Needham.
July 26—Terminal vs. Third District Operators, at South Braintree.
July 29—Yardmen vs. Providence Division Operators, at Attleboro.
July 31—Yardmen vs. Trainmen, at Needham.
July 31—First District Operators vs. Third District Operators, at South Braintree.
Aug. 2—Terminal vs. Yardmen, at Roslindale.
Aug. 5—Terminal vs. Trainmen, at Roslindale.
Aug. 7—Third District Operators vs. First District Operators, at Roslindale.
Aug. 9—Yardmen vs. Providence Division Operators, at Attleboro.
Aug. 12—Yardmen vs. Trainmen, at Needham.
Aug. 14—Third District Operators vs. First District Operators, at Roslindale.
Aug. 14—Terminal vs. Providence Division Operators, at Attleboro.
Aug. 21—Yardmen vs. Third District Operators, at South Braintree.
Aug. 23—Terminal vs. First District Operators, at Roslindale.
Aug. 26—Terminal vs. Trainmen, at Needham.
Aug. 28—Yardmen vs. Providence Division Operators, at Attleboro.
Aug. 28—Terminal vs. First District Operators, at Roslindale.
Aug. 28—Third District Operators vs. Providence Division Operators, at Attleboro.
Aug. 28—Trainmen vs. Yardmen, at Needham.
Sept. 2—Yardmen vs. Third District Operators, at South Braintree.
Sept. 4—Terminal vs. Yardmen, at Roslindale.
Sept. 6—Third District Operators vs. Providence Division Operators, at Attleboro.
Sept. 8—Yardmen vs. First District Operators, at Roslindale.
Sept. 11—Terminal vs. Trainmen, at Roslindale.
Sept. 18—Third District Operators vs. First District Operators, at Roslindale.
Sept. 18—Terminal vs. Providence Division Operators, at Attleboro.
Sept. 25—Yardmen vs. Third District Operators, at South Braintree.
Sept. 25—First District Operators vs. Providence Division Operators, at Attleboro.
Sept. 25—Terminal vs. Trainmen, at Roslindale.
Sept. 25—Yardmen vs. Providence Division Operators, at Attleboro.
Oct. 2—Terminal vs. First District Operators, at Roslindale.
Oct. 5—Yardmen vs. Third District Operators, at South Braintree.
Oct. 9—Trainmen vs. Providence Division Operators, at Attleboro.
Oct. 9—Terminal vs. Third District Operators, at South Braintree.

## FAST PACERS IN GEERS' STABLE

MEMPHIS, Tenn., April 12.—Geers is expected to bring out a few high-class green pacers, and while the season is still too young to have furnished a line on that contingent, he has several that are, well thought of. Peter Jr., 4, 2:14¼, owned by Frank Jones, and his dependence for his Chamber of Commerce race, should have a chance, even against the highly tried George Cano. True, he only showed in 2:08½, but he was only a four-year-old then. He is a trotter, a handsome horse, sound, good-headed and good-gaited, with plenty of speed and all else that goes with a sure horse. His sire, Direct 1:01, by Direct 2:05¾.

Another fast green pacing mare in the stable is Annabel Lee, owned by George W. Smith, formerly of Chillicothe, O. This mare worked in 2:08¾ for Will Smith last year. Another green pacing mare is Dixie Lou. She was worked in 2:14 last spring. There is, too, the pacing colt Lee Worthington, 2:14½, formerly owned by Charles Dunn. He is one of the sensations of the spring, and very fast, having worked in 2:07½ by the Shaffer in the spring of 1907. He was not raced last season, his owner, F. E. Waite, of Chillicothe, O., electing to hold her over for the 1909 stakes.

One that has an excellent chance to live up to is the pacing gelding Walter W., by Walter Direct, 2:05¼, by ex-Driver trainer, worked Walter a mile in 2:08¾, and a half in 1:03¾ over the Parkersburg, W. Va., half-mile track.

### DESHLER AT THE HOWARD.

Dave Deshler will make his debut before the footlights at the Old Howard this week in a gymnastium sketch in which he will be seen showing some of his cleverness with the mitts against a good local boy. Deshler has many admirers who will turn out to see him.

Nothing succeeds like circulation. Advertise in the AMERICAN.

## MAXWELL CAR MAKES RECORD ON BIG TRIP

By J. C. KERRISON.

Ten thousand miles without once stopping the engine, without making a single mechanical adjustment, is the record created by the Maxwell four-cylinder car at 10:19 o'clock to-day. This is a record unparalleled in the history of motoring. That a car should accomplish the same speeds volumes for the efficiency and reliability of motor construction of to-day.

Ever since March 16 this Maxwell car, taken directly from stock, has been constantly on the go, through fair weather and foul, and has performed the task without a single fault, during some of the time the weather has been decidedly against the run. Yet it has been successfully completed, and the men who were made it possible, as well as the machine itself, are entitled to no small meed of praise.

### Now on Last Trip.

At 8 o'clock to-day the car had covered 9,006 miles and was then ready to start on its last trip to Framingham. In order that the duration of the trip should be made all the more important and notable, Charles Gilbert, the financier, and his wife were induced to participate in the trip.

He boarded the car just as it was about to start out, and had the distinction of being on hand at the completion of the distance. It was when the car was about half developed, Postmaster Frothingham and Boston took the figures on the Warner speedometer indicated that 10,000 miles had been rolled up. The car was momentarily stopped, and the passengers gave vent to a rousing cheer.

### Three Trivial Mishaps.

They would not for what might happen in the near future. Even should the engine stop, they would not feel bad, for had not belgium tires admirably during the long period of action, never once stopping or giving indication of trouble? She had been all that could be desired.

The mishaps in the car have been nothing to speak of. They consisted of a broken plug, two springs and three punctures. Nothing of a slight nature is expected on such a long distance trip as this. Speaking of punctures, it is worthy to note the fact that they were nothing more than punctures, as all four of the original Alba tires are now on the car, having covered more than twice the guaranteed distance.

The men and car were given a rousing reception when they arrived in Boston. The trip was not completed, for it had been decreed that the car should continue running until between 4 and 5 o'clock when President Lewis R. Speare of the A. A. A., who started the same, will stop the car in Copley Square. This duty will be witnessed by Mayor Hibbard and other distinguished guests.

During the rest of the day the car will run from the Boy Scout Club to Coolidge Corner and return, making frequent trips and furnishing transportation for as many persons as it can accommodate.

The Maxwell car has been stored the car will be turned over to the technical committee of the Society of Automobile Association for its examination.

## JOHNSON WILL FIGHT KETCHEL

NEW YORK, April 12.—An evening paper here today says:

Jack Johnson, the colored champion and Stanley Ketchell, the middleweight champion, will be matched to-day to battle for the championship of the Colored A. C. of California on either October 11 or 13. This information was furnished the writer at 4 o'clock this morning by Jimmy Coffroth the fight promoter of California, who arrived in town last night for the purpose of trying to clinch a match between either Johnson and Jeffries or Johnson and the heavyweight championship of the world, or Johnson and Stanley Ketchell.

Coffroth said that Johnson he was going to fight Ketchell and would sign for the match at the meeting at noon to-day which he was to have with Willie Britt, manager of Ketchell, and Billy Delany, manager of Al Kaufman.

The fight will be decided either before or on the second day of the $1,000,000 Fourth celebration, which begins on October 13 in California. If Johnson and Ketchell agree on a date Coffroth will at once meet Johnson and Willus Britt, manager of Ketchell, to-night to agree on the selection of the referee, time keeper and stakeholder and also offer the men the articles of agreement to sign.

### 2:05 PACERS OWNED IN NEW ENGLAND

A Chicago exchange gives a list of the 2:05 pacing stallions and where they are owned. Among those given as residing or dead is Roan Wilkes (2:04¾). He is still among the living and in Maine, where are also Rudy Kin (2:04½) and Robinson (2:06). Dan Patch and Arion are also given as residing in Massachusetts, and while Hydrietzler is up to some months ago a Massachusetts-owned horse, Rudy Kin never was. Dan again is says Strathmore Boy, dead, and after giving him a home in service in Indiana, it also gives Frank Bogash as residing in Massachusetts. Strathmore, whereas he has been in Canada for the past few years.

### TROTTING CLASSES IN LONDON SHOW

The prizes for the International Horse Show at Olympia, London, June 2-12, amount to $30,000. There are six classes for light harness horses. Two are for trotters in single harness and two are for pairs of trotters. Docked horses are not eligible to compete. There is one mare and gelding class for under fifteen hands and one for over fifteen hands. The gentlemen named as judges are Captain Robert Alexander and Baron A. Ritter von Rossmont of Austria.

The heavy harness stables from America will be conspicuous in the show. The most important trophy will be the King Edward cup, $2,500, for pumping over the course by teams of three officers of the same nationality. It is open to the world.

### Nearly everybody in Boston reads the AMERICAN.

### AUTO RACES SANCTIONED.

CHICAGO, April 12.—Official sanction of the Automobile Association of America has been granted the Chicago Automobile Club to conduct its road races over the Lincoln Highway, it will be known, will be held over the Crown Point-Lowell course, which includes a race for light cars and a race for the Cole trophy.

### FAMOUS MARE DEAD.

Jacob Rupport has lost the bay mare Cornelia Bailey by Onward, 2:25¼. She had trotted to a record of 2:10 and paced to a record of 2:12½.

The AMERICAN is Boston's greatest home paper.

## TODAY'S STOCK MARKETS: FINANCIAL NEWS

## WALL ST. NEWS FOR INVESTORS

WALL STREET, New York, April 12.—Now that the Tariff bill has passed the House, and all its details are publicly known, Wall Street considers it a complete failure, so far as it may affect the corporations. It provides for no reduction in the cost of living. There is no change in the character of the tariff, which stands as it has stood for a generation. A high tariff is assured with permanent high wages. Wage cuts recently made must be restored soon.

$ $ $

Confidence that has been displayed at headquarters of the Steel Trust is now understood. It is perhaps too much to say that Trust officials had advance information of the fight in the House of the Tariff bill. But they seem to have been able to gauge correctly. Moreover that the Trust's interests would not suffer. It has been this knowledge that stood behind the operators in the Trust's shares recently. The general public believed that Trust shares would have to collapse, and the short interest in them was of surprising extent. It has been the case with stocks they were rallied that gave the stock market its specialized strength.

$ $ $

What was started some two weeks ago as an attempt to force stocks to prices that would be considered vastly more important. The volume of cheap money has not yet quite left the full influence felt. There has been added to the stock of gold in the world as much as $250,000,000 in the year out of the mines. At least $350,000,000 of this has gone into circulation as money. The money market has under what it was two years ago. It is exaggeration to say that since the crest of the boom in 1906 there is no money. But it is safe to say that the volume of this has gone into money, and into means of circulation. The purchasers of this new credit, which is at present in need of employment, are not sure of what it was two years ago. Thus there is abundant money, but it is not yet employed as usual in business before the borderland of inflation is reached.

$ $ $

Bad condition of the Winter wheat crop in the United States has been reflected in the recent grain market. The price of wheat is rather high for export, but a significant fact reported Saturday is that the exports of wheat from the country are $1.00 a bushel for export in October and November, into state where will come out of the new crop. It shows what some business men expect to pay for wheat next year. With America expecting wheat at $1.00 a bushel, Europe will be very certain. The situation, however, demands not only large crops of wheat, but corn and small grains, but bumper ones.

$ $ $

In view of the high prices for grain and every product the Wall Street need not defend high prices for stocks. These prices are considered very moderate when compared with gold and the cost of living. Action of Congress on the tariff and the increase in the world's hoard of money and credit indicate a permanency of high prices. So long as the price of wheat is $1 a bushel, cotton at 10 cents and meat and everything else higher than ever before in the history of stocks need be expected.

$ $ $

Abundance of money and prevalence of high prices are factors in the stubborn strength of the shares of those railroads serving the Northwestern country. Earnings of Johnson, the coloured champion are unprecedented for a new road. The Canadian Pacific, Northern Pacific, Northern Pacific and Burlington are multiplying their earnings

# The Manicure Lady Rhapsodises

Every Quarter of the Globe Contributes to Her Easter Hat

"WAIT till you see my Easter hat, George," said the Manicure Lady. "It is all to the dainty."

"I don't want any inside information about your hat," said the Head Barber. "I only know that the hat I wear is the same hat I have worn for two long years. Being a derby, it struggles hard to keep its round shape, but it is getting green around the dome, and the edges is as shiny as a table d'hote menu.

"This same hat, by the way, I expect to wear until the beter and brighter days they tell about in the Wall Street Gazette."

"I don't care for your croaks," said the Manicure Lady. "Heavens above, George, I have troubles enough of my own! It seems to me that, when a little ray of sunshine like a new Easter lid comes into my dull life, you ought to be enough of a gent to listen careful while I am describing the ribbons and the general build."

"Go ahead, kiddo," said the Head Barber, and he was indeed penitent.

"Well, if you really want to know," said the Manicure Lady, "this new lid of mine, with which I expect to parade Sixth avenue on the bright Easter morn, is one swell sky-piece. To begin with, it is built on the general lines of a garden sass, though I don't want you to think, George, that, I am making any odorous comparisons.

### It Makes Her Think of Poetry

"When we come to the trimmings. Right around the base, close to the throbbing dome of thought, is a large crazy quilt folded enough times so it looks like a ribbon. In the northeast corner of the southwest quarter of this quilt is a bunch of roses, fresh from the everglades of Grand street.

"Hovering kind of gentle like above them dewy blossoms is a single daisy—a shrinking, timorous, pink and white petaled flower. When I see that contrast of purity and red riot, George, I think of what that old poet said: 'I always loved a daisy, but a red rose drives me crazy.'

"On the other side of this lid, or what might be called the southern exposure, is a mass of fruit. There is the orange of California, the apple of Michigan, the lemon of Chicago and the banana of Naples.

"There is not enough fruit there for a man and his wife, but there is a good square meal for a bachelor, and for all I know, now that racing is in such a dead state, some hungry bookmaker may follow me along the street on Easter morn.

### Its Real Class Is the Crown

"But that ain't all. Here is the real class of the hat. Right near the top is a sort of platter, full of the sweetest vegetables you ever seen. There is the luscious cucumber of Wisconsin, the cauliflower of Illinois and the radish of Minnesota.

"Four ears of corn from Iowa completes the picture, flanked by a jug of rye from poor old Kentucky. What do you think of it, George? Tell me, and tell me true."

"It makes a noise like a hat," admitted the Head Barber, "but I'm glad my wife isn't going to wear it. Her lid is a new one, the same as yours, but it is just a plain little sailor, with four ribbons and a hen on the crown.

"I need to think, when I first saw you, that if I was a single gent I would marry you, but now I'm glad I'm married to another. Yes, kiddo, for once I'm glad I'm married. You're right next, sir."

# NOW LENT IS OVER

*"And in the Fire of Spring Your Winter-Garment of Repentance Fling"*

CUPID, THE CHAUFFEUR—"There Was I, Waiting at the Church."

SINCE woman first lured man with all her bewitching and unconscious art, and man pursued, Cupid has never had a holiday or taken a vacation. He's "on the job" on Christmas and New Year's Day; the Fourth of July and Thanksgiving Day are busy times for him. Even when the devout forsake the gayeties of society for the Lenten season, he still plies his trade as matchmaker, though Lent is the longest season of business depression he has at any time in the year. Yet, notwithstanding the fact that he has been much overworked since the world began, he's perennially young, buoyant and active, and so yest'day, when Lent ended, and an army of young people made ready to turn their thoughts from pious observances back to the gay life of the world, they found Cupid there, "waiting at the Church."

# Are Women Unreasonable?

By BEATRICE FAIRFAX.

*I know a thing that's most uncommon;*
*(Envy, be silent and attend!)*
*I know a reasonable woman,*
*Handsome and witty, yet a friend.*
—Pope.

JUST when and how the idea that woman is unreasonable first entered man's head, it would be hard to say, but its there fixed and sure, and nothing short of equal franchise will ever get it out.

Man himself is utterly unreasonable in his attitude toward woman. He expects her to be child, woman, dependent, companion, worshipper, goddess and slave, all at one and the same time.

If he is not in love with her, he expects her to be independent. If he is in love with her, the more severely dependent she is the better his majesty is pleased.

He poses as admiring the unselfish woman, and falls in love with the selfish one.

### Doesn't Know What He Wants

He rails at woman's unreasonable qualities, and when he finds a reasonable woman he is not in the least degree attracted by her.

Woman is quite as reasonable as man, in fact, I think a little more so, in that she does not expect men to be more than human.

The every-day woman who is managing a home and family is an absolutely reasonable, well-balanced woman. She has her joys and daily worries and complications, and if she were not reasonable she would soon be in an insane asylum.

The young woman who goes to business every day and earns her living in a dignified, competent way is also absolutely reasonable.

But the girl who expects to attend to business and carry on a flirtation with her employer at one and the same time is not reasonable, and it is from her silly type that man deduces his opinion that women are not reasonable.

The strange part of it is that very often it is this foolish, empty-headed type of girl that man elects to admire.

### He Blows Both Hot and Cold

In theory and practice he plays direct opposites, and yet he calls women unreasonable and inconsistent.

Man looks on woman as a class, and woman on man as an individual.

Women never discuss men as a whole; they discuss them individually and separately; but men write and talk and discuss women as "woman."

"I do not understand woman," says man; and he speaks the truth, but he does not believe what he says.

He must believe that he understands woman or he would not make some of the rash statements regarding her that he is so fond of uttering.

Woman is not half as unreasonable in her demands on man as man is in his demands on woman.

A man will give his wife a meagre allowance and expect her to set a sumptuous table and always look well dressed. Is that reasonable or not

A woman does not expect a man to work like a slave and at the end of the day look young and handsome and act as though he were one and twenty.

So, on the whole, I think women is the more reasonable of the two, and if man is at all reasonable he will agree with me.

# Mary's Home From College

Copyright, 1909, by American-Journal-Examiner

PROFESSER KOOMBANKER, MY DEAR FAWTHER.
SHAKE, PROF IN THE MUSIC LINE; MEH?
AN SO GLET, YAZ
V KNOW THE GRAND, HUNG COMPOSER, ASTER THE BALL
THERE IS MELODY WHAT IS MELODY V KNOW HIM. PROF
HNM.
I'M NOT ACKVAINTANCED MY MIMS, MEHM
HUM, ILL PIX HIM
NOW MA-MAN
MA-MAN'S GENTLE LEY
ARISTOTLE MY DEAR, I DESIRE FUEL FOR THE STOVE
AW! PA-PAH MUST YOU GO?
I AM ALL ALACRITY MY LOVE
YES M'LORD
I WANT A HOCKEY TALOOLEE
BERI IT YOU FORTUNE HUNTING GRAMPUS
THE HOUSE OF LORDS WILL HEAR OF THIS
HERRMAN

# The Song of Robin Red Breast

*There is a legend which tells that the breast of the robin became red when it pricked itself on the thorns of Christ's crown when He was crucified. The blood on its breast was its own blood mingled with the blood of Christ, which left its indelible print on all robins.*

*The legend is particularly interesting this week, when robins are returning and when services are being held in all churches to commemorate the death and the resurrection of Christ.*

By FIONA MACLEOD

Holy, Holy, Holy,
Christ upon the Cross;
My little heart was near,
Hidden in the moss.

Holy, Holy, Holy,
Christ was pale and wan;
His eyes beheld me singing
"Rhos, Rhos, mo Bron!"

Holy, Holy, Holy,
Come near, O wee brown bird.
Christ spake; and lo, I lighted
Upon the Living Word.

Holy, Holy, Holy,
I heard the mocking scorn.
But Holy, Holy, Holy
I sang against a thorn!

Holy, Holy, Holy,
Ah, his brow was bloody;
Holy, Holy, Holy,
All my breast was ruddy.

Holy, Holy, Holy,
Christ's bird shall thou be,
Thus said Mary Virgin
There on Calvary.

Holy, Holy, Holy,
A wee brown bird am I;
But my breast is ruddy,
For I Christ die.

**O my Grief, my Grief!*

### THINGS WERE SAFE

"ARE you the engineer?" asked the romantic young lady as she walked up the platform to the locomotive aid smiled on the man looking out of the cab window.

"Yes'm," was the curt reply.

"You hold the lives of all us passengers in your hand."

"Exactly, sules."

"And you feel the fearful responsibility?"

"I surely do."

"And you will—will——"

"Just so, miss. I've got a two dollar cog back in the baggage car that I'm taking home, and I shall take the most extraordinary precautions to keep the whole train on the rails and right end up until we reach Boston."

# Hypnotism Cures 'Tightwadism'

Scientist Has Remedy, but Finds Some Cases Hard to Cure

By HENRY W. FISCHER

LESS than 1 per cent. of lunatics know of their disease at the top, and none of the tightwads I have met during a somewhat extended career in many parts of the world and the slightest notion of being akin to a miser—none.

Indeed, I venture to assert that the several distinguished niggards whose friendship I enjoy at this moment will peruse "these presents" with the proverbial twinkle in the eye, none of them suspecting that the sharpest points his way.

This is a point of similarity between moon-struckness and charitableness all of us can observe—a learned Frenchman, Dr. Negresco, of Paris, clinches the case by demonstrating that parsimoniousness is a distinct form of insanity, curable by hypnotism and suggestion.

His curability will be good news to many a financially oppressed housewife and the children of well-to-do but scrimping parents, who are unable "to get their rights," a fair education and opportunity for development.

The French alienist draws attention to the fact that close-fistedness is not the only abnormality observed in an avaricious person, and when we come to think of it, and watch them closely, true enough, there seems more than one screw loose in our gripping friends' noddels.

### Always Thinking of Money

Mr. and Mrs. Skinflint, though well able to stand the expense of conviviality, usually shun social intercourse and avoid even meeting their friends in public. They might be called upon to pay an extra carfare, you know, or return an act of hospitality.

When you ask Tim Pennywaster to have a drink, he says, before making the highball do a Marathon down a neglected throat.

"But you know, for my part, I never treat."

"Cussedness," you observe.

"Symptoms of melancholia," corrects the alienist.

Cadgers, male and female, always send their "regrets" when their participation in picnics, fairs, theatre parties, and so forth, is expected.

"Mean things," quoth you.

"Insane fear of losing their wad," says Dr. Negresco, "or part of it."

He explains that the Sordid One's habit of spending his days pondering over problems for keeping his fortune intact is a craze liable to become an insane illusion that grows on those afflicted until they are possessed of the fixed idea that everybody is trying to deprive them of their wealth by legal or illegal means.

Accordingly, to guard his treasures, Tightwad sits up nights or allows his sleep be broken, time and again, by fear of burglars.

### Some Cases Hard to Cure

In the progress of the disease, the curmudgeon becomes a scourge to his family, inflicting deprivations upon wife and children, as well as upon himself, for, like more typical victims of insanity, he lacks moral and physical sentiment, often suffering from anxiety and insomnia, too, "all symptoms of insanity," according to the French author.

And, as we all know, this form of insanity is contagious. The wife of a scrimp, as a rule, gets infected with his disease, which becomes the children's inheritance, unless they turn out the opposite to their parents—spendthrifts.

Terrible, you say, but cheer up.

Dr. Negresco assures us that by hypnotism and suggestions he has cured many cases of tightwadism, dozens of them.

Here is his recipe:

To begin with, let the physician gain the Real-down's confidence. After that he will suggest to him, by the aid of hypnotism, to change his habits and live his life in accordance with his income.

It takes time and much hard work to accomplish so much, but "the persistent tightwad-curist invariably triumphs in the end," says the Frenchman.

Later in the cure follows hypnotic suggestion for charity, sociability, etc.

In several cases the cure takes two or more years.

# Advice to the Lovelorn

By BEATRICE FAIRFAX

RATHER YOUNG YET

DEAR MISS FAIRFAX:

I am twenty-two years of age and am deeply in love with a charming girl of seventeen. My folks live in this city too does the girl, but I am obliged on account of business affairs to be in Omaha most of the year. I am rather of a jealous disposition and would like to make some sort of tie between us, so I would be sure I wouldn't lose her. As she has a great many other admirers I realize I don't know several would be only too glad to be able to take her out and win her love. However, she will not listen to my engagement of any kind, on the ground that she is too young. Do you think if she had my love for me she would refuse on the grounds she does? I would be most heart-broken if I lost her, as I expect to make her my wife if possible. I am earning plenty of money and will be able to keep her in luxury.

JACK.

I REALLY do think that she is rather young yet to make any decided promise. You see she evidently wants to make quite sure of her love before she becomes engaged, and I think she is right. Be as nice to her as possible, write her constantly and I think you will hold her affection.

### GIVE HIM A TRIAL.

DEAR MISS FAIRFAX:

I am a young girl, twenty-two years of age, and am desperately in love with a young man four years my senior. He has been a very unsteady worker in the past. He seemed to have lacked ambition and was so discouraged at times that he almost became despondent. He was always known as a spendthrift, because he could not save a cent, and was never considered reliable.

He asked me to keep steady company with him and has promised me faithfully that he will do all that is within his power to hold the position he now has at $13 per week, and is going to save money for six months or so and then he wants to get married. He said he would be heart-broken if I lost her, as I expect to make her my wife if possible. I am earning plenty of money and will be able to keep her in luxury.

I really do think that she is rather young yet to make any decided promise. You see she evidently wants to make quite sure of her love before she becomes engaged, and I think she is right. Be as nice to her as possible, write her constantly and I think you will hold her affection.

### GIVE HIM A TRIAL.

DEAR MISS FAIRFAX:

I am a young girl, twenty-two years of age, and am desperately in love with a young man four years my senior. He has been a very unsteady worker in the past. He seemed to have lacked ambition and was so discouraged at times that he almost became despondent. He was always known as a spendthrift, because he could not save a cent, and was never considered reliable.

He asked me to keep steady company with him and has promised me faithfully that he will do all that is within his power to hold the position he now has at $13 per week, and is going to save money for six months or so and then he wants to get married. He said he would be heart-broken if I lost her, as I expect to make her my wife if possible. I am earning plenty of money and will be able to keep her in luxury.

JACK.

I THINK you might give him a chance to prove that there is some good in him. Do not on any account marry him until he has absolutely proved that he can work steadily and save money. His salary is small, so he cannot save much, but unless he saves something while unmarried he certainly cannot afford to marry. If he sincerely reforms, his past should not affect the future.

### LET HIM GO.

DEAR MISS FAIRFAX:

I am acquainted with a gentleman of whom I think a great deal. He invited me to attend a dance one evening and promised to call, but failed to do so. The following day I heard he had attended this dance with a girl friend of mine. Do you think it would be proper for me to write and ask him why he did not call, or I love him very much and would like to know your opinion, my friend?

F. F. M.

HE has treated you very rudely, and if I were you I would have nothing more to do with him. If you take my advice you will not write to him. If he were a gentleman he would not dream of treating you in such a manner.

# When You Are Twenty-One By Beatrice Fairfax

NOT long ago a young man said to me: "I am twenty-one to-day."

Miss Fairfax, and I feel as though I must shoulder greater responsibilities than I have heretofore."

He is earnest and industrious, the support of his mother, and he already carries numerous responsibilities, but he is ready to carry more, if need be; and I like that. It shows that he is going to "get on."

When you are twenty-one, boyhood is past and you are a man, and people expect you to behave like one. The world will no longer look upon your escapades and follies as the outcome of boyish enthusiasm and high spirits.

If you are old enough to vote, you are old enough to think and act like a man.

If you have not already determined on your line in life, it is time you did so. You cannot afford to waste any more time shilly-shallying back and forth. Make up your mind.

Up to this time your friendships with girls have been the boy and girl love affairs which nobody but the boy and girl concerned takes seriously. But it's different now. You cannot pay marked attention to a girl without exciting comment. You may be too young and not in a position to marry, but you are too old to trifle with a girl's affections.

You are old enough to be a comfort to your mother, and to lift some of life's burdens off your father's tired shoulders. Try to be a friend to him as well as a son.

When you start in business, remember that if you strop even the weeniest bit from the path of honor, you will find it almost impossible to get back again.

Try to make up your mind to drink no intoxicants. It may be hard to refuse when your companions urge you to drink, but at the end of ten years you will be ten times the man without drink that you would be with it.

To succeed, you must keep a clear brain; and the way to do that is to refrain from all forms of intoxicants.

Never urge a girl to take a drink. That is one of the most dreadful things a man can do, for all men know how easily girls are affected.

Be very gentle and kind toward all women, for the sake of the mother who bore you and the wife whom you hope to honor.

You would not have any man as effeminate "Miss Nancy," but the strongest, bravest men are the tenderest and most gentle toward women. You do not have to be womanish to be gentle.

It won't hurt you one bit to be nice to the girl who has no attention. Sometimes you will find she is really an extremely nice girl, only few take the trouble to discover it. Be one of the few.

And when it comes to finding the right girl, the girl you are going to love, go very cautiously. Don't be carried away by good looks and ready conversation. Remember that you want a wife, not a parlor ornament.

You will have a good deal to think about when you are twenty-one and a good many resolutions to make. You want to be able to keep them all, perhaps, but try hard to keep the three most important: honor, sobriety and industry. You can't go far astray if you keep those three.

# Rules for Prompt Treatment of Bleeding Wounds

For a wound of the temple, press just here knotted, a pencil thrust through the loop and twisted down on to the pressure point, a hard object such as a pocket knife replacing the finger over the exact point where you want pressure greatest.

In addition to this, cover or pack the wound with a clean handkerchief or clean piece of some kind.

Do not use cotton batting, cobwebs, coils of tobacco or various other things which are so often used.

Support the system by warmth, hot drinks, and elevation of the bleeding point above the level of the heart, if possible.

Make up the loss of fluid by plenty of water, by mouth and injections by the rectum.

**To Treat Concealed Hemorrhage**—Support the system and make up the loss of blood by fluid as indicated in the treatment of open hemorrhage.

**Mixed Forms**—None bleed is best treated by raising the head and applying ice or cold water to the neck and packing the nostrils.

Bleeding from the lungs is best treated by rest, quiet and raising the head and shoulders a little above the rest of the body.

# To-morrow's Best Bargains in Boston

**Visit R. H. White's art department** to-morrow and see some of the most beautiful needlework ever displayed in the city. Novel laces, too. For Tuesday's selling they have arranged to offer a special sale of the making of the popular linen needle shades. If perhaps a piece of linen, the shade needed, art for pinning, cutting paper, blue print pattern, and instructions how shade, which amounts to $1, but the entire outfit will be sold for 79 cents for one day. This is beautiful work and promises to become very popular. Time are showing one of the shades all finished and its price is 85.

**If you shop at James A. Houston's** Tuesday, it will pay you to visit the corset department to see the wonderful bargains in hardamet net shoe laces that they have arranged to offer at 25 cents and 50 cents. A beautiful assortment of gold and black and gold net panels, made on hard wire to a yard and quarter long with metal ends and large gold hand thread Arabian motifs, will be found at these prices. They are a most unusual value. Only 100 panels to close out, so take advantage of the sale early in the day.

**Special for Tuesday's selling, the** Children's Shop will offer on sale several corset infants' soft side shoes that are easily worth 50 cents a pair and more, for only 25 cents a pair. In the lot will be found button and lace shoes made in white, black, brown, pink and light blue kid, in all sizes.

**At Bride's store on Tremont** you can get children's gowns suitable to be marked to especially reduced prices for Tuesday's sale. A full colleyable cart made with silk ruffle, lace front and back, and ribbon run sleeves, that they have priced low at $4.75, will be found in the sale. Also 75 dozen aprons to be sold Tuesday, if there are any left, they will be found in the bargain square.

**To-morrow at Jordan Marsh's** several lots of ladies' and misses' coats will be closed out at an exceptionally low price for the day. Fine quality silk and wool linens, and wool and cotton, and wool underserges are the materials used in them. Some are made in high collar effects, others priced from 25 cents up to 75 cents, a garment, will all be sorted to 12½ cents each.

**Tuesday morning at Shepard Norwell's** a sale lot of regular $2 linen crashes, made from fine quality crash linen, in light, medium and dark colors, will be placed on sale at 98 cents. Huck towels to match are also on sale at 98 cents. Also a lot of fine quality linen napkins, with full dimensions of 22 inches square, will be found remarkable values at this clearance price.

# SOCIETY

By ELIZABETH ELLIOTT.

From its long Lenten retirement society emerges rested and radiant and well fortified for the plunge into the swirl of things social which will keep the smart ones going at a breathless pace for weeks to come.

There are brides—whole battalions of them—dinners, dances, musicales and affairs for charity in almost countless numbers. This, the first week of the post-Lenten season, starts out auspiciously, and the weeks to come between now and the time for migrating to Summer homes will be equally brilliant.

* * *

The three affairs of most interest to-day are the dance given this evening at the Somerset for the benefit of the New England Peabody Home for Crippled Children, the matinee this afternoon for the benefit of Hale House, the play and dance in Brattle Hall, Cambridge, this evening, and the fashionable tableaux to-night in Copley Hall.

* * *

The most important of these will, of course, be the tableaux, in which the smartest of society maids and matrons will be seen, but whose names are being kept secret.

The patroness list, which includes nearly every smart matron in town, is as follows: Mrs. Eben S. Draper, Mrs. Brooks Adams, Mrs. Bryce Allan, Mrs. Thomas Allen, Miss Anna, Mrs. Francis L. Apthorp, Mrs. William Appleton, Mrs. E. D. Brandegee, Miss Ruth Bullard, Mrs. Henry D. Burnham, Mrs. I. Tucker Burr, Mrs. Arthur Tracy Cabot, Miss Arthur Astor Carey, Mrs. James M. Crafts, Miss Frances G. Curtis, Mrs. Lorin Fuller Deland, Mrs. Wirt Dexter, Mrs. Richard C. Dizey, Miss Georgianna G. Eaton, Mrs. William O. Endicott, Mrs. William Fay, Mrs. J. Brooks Fenno, Mrs. John Lowell Gardner, Mrs. Augustus Hemenway, Mrs. Curtis Guild, Jr., Mrs. Francis H. Higginson, Mrs. Henry S. Hunnewell, Mrs. Pierce C. Lane, Mrs. Gardiner Martin Lane, Mrs. A. Lawrence Lowell, Miss Amy Lowell, Mrs. Guy Lowell, Miss Fanny P. Mason, Mrs. Samuel J. Mixter, Mrs. Calvin G. Page, Mrs. William Lincoln Parker, Mrs. Henry Parkman, Miss Annie C. Putnam, Mrs. A. Lawrence Rotch, Mrs. Charles S. Sargent, Mrs. Winthrop Sargent, Miss Clara Endicott Sears, Miss Martha Slabee, Mrs. Bayard Thayer, Mrs. John E. Thayer, Mrs. Nathaniel Thayer, Mrs. Nathaniel B. Thomas, Mrs. John L. Thorndike, Mrs. Paul Thorndike, Mrs. Frederic Tudor, Mrs. Frederic Porter Vinton, Mrs. W. Austin Wadsworth, Mrs. Howard Walker, Mrs. Samuel Dennis Warren, Mrs. Barrett Wendell and Mrs. Roger Wolcott.

At the committee in charge of the affair are Mrs. Robert Abbott Cheatham, J. Templeman Coolidge, Mrs. Charles Pelham Curtis, Mrs. Richard C. Dixey, Miss Ethel A. Forbes, L. M. Gascoigne, Mrs. Clinton Jenkins, Mrs. Samuel J. Mixter, Mrs. Calvin G. Page, Mrs. William L. Parker, Miss Annie C. Putnam, Ross Turner, Mrs. Tyson, C. Samuel Walker and Mrs. Alfred Redmond Weld.

The tableaux include such subjects as "Bacchante," "The Madonna and Child," "A Group of Three Figures in Sir Joshua Reynolds's Style," "St. John," "Lady Jane Seymour," "Dante and Beatrice Descending into Hades," "The Crusader," "German Court Dress of the Seventeenth Century," "An Old-Fashioned Couple," "Trying the Jewels" and many more.

* * *

Among the patronesses and aids for the dance at the Somerset to-night for the benefit of the New England Peabody Home for Crippled and Deformed Children are Mrs. E. S. Draper, Mrs. Julia Ward Howe, Mrs. George W. Wickersham, Mrs. Eben S. Draper, Mrs. George A. Hibbard, Mrs. William Endicott, Mrs. Terrence Farley, Mrs. and Mrs. Gilbert C. Brown, Jr., Richard B. Calender, Frank A. Russell, Charles Ward Elliot, Barrett C. Reed, George Howard, Ralph Linder Pope, Dr. Walter B. Dorr, Thomas Wentworth Higginson, Samuel Andrews, Herman W. Friend, Dr. Walter F. Dorr, Dr. Frank Burnham, Mrs. George H. Robinson, James L. Kimball, Herbert A. Wardell, Dr. Clarence A. Mc-Neill, Robert Haviland Thompson, Engelbert N. Miller, Horace B. Hardy, Jr., Arthur Newhall, Dr. Horace L. Howe, Arthur W. Emerson, Franklin Chamberlain, Clifford P. Johnson Bergeson, Alexander G. Macomber, Jr., Howard Wallace Dr., Lawrence Price, Arthur P. Vinal, A. A. Kaufheim, Edward N. Lacey and Gilbert C. Brown, Jr.

* * *

The League performance this afternoon in aid of Hale House is one of the most important of the week's events.

Among the well known society women who are directors and supporters of the entertainment interested in the performance are Mrs. S. Parkman Blake, Mrs. Charles H. Bond, Mrs. George F. Bowerman, Mrs. Horace Morison, Mrs. Stanley McCormick and Mrs. Herbert Lyman.

Miss Adelaide Jackson, the pretty president of the Vincent Club is in charge of the undertaking. It has under it the eighteen members of the club as assistants: Miss Katherine Dorr, Miss Josephine Means, Miss Julia Coolidge, Miss Rosamond Bowditch, Miss Helen Farnsworth, Miss Elizabeth S. Porter, Miss Nancy Graves, Miss Julia Clark, Miss Ruth Wickersham, Miss Mary Pierce, Miss Charlotte Allen, Mrs. R. F. Herrick, Miss Anne Gardiner, Miss Ruth Winsor, Miss Rosamond Bradlee, Miss Emilie Bradlee, Miss Mary Fay and Miss Grace Stackpole.

* * *

In the cast of "At Pooles," presented by the Harvard Chapter of the Delta Upsilon fraternity in Brattle Hall to-night, are:

| | |
|---|---|
| Mayor | R. L. Nixon, '10 |
| Don Antonio | A. S. Dreiling, '10 |
| Valerio, son to Antonio | R. W. Gilbert, '10 |
| Portorio, son to Antonio | K. W. Hunter, '12 |
| Rosalio, Portorio's brother | L. R. Mattingly, Jr., '09 |
| Dariotto, courtier | A. S. Keech, '10 |
| Claudio, courtier | G. T. Vought, '11 |
| Camillo, courtier | C. A. Bahr, '10 |
| Curio, a page | C. C. Bahr, '10 |
| Mario, a page | A. C. Bahr, '12 |
| Bellino, Portorio's surgeon | R. C. Bressler, '12 |
| Cornelia, wife to Cornelio | R. C. Bressler, '12 |
| Lucretia, daughter to Quevara | L. R. Packard, '09 |
| Bratlana, "stolen" wife to Valerio | M.C. Reinhart, '12 |


**The Trials of Spring**

Are nearly on us.
The blood becomes
Thinner, the body
Changes and there is
A general house cleaning
Of the human system.
Frequent baths, to which
Have been added

**Cabot's Sulpho-Napthol**

Will be found efficient
In keeping the skin free
From all blemishes and
In enabling it to dispel
Poisons arising from
Secretions that have
Accumulated during the
Winter months.

Sold only in other packages in druggists and stores for 10c, 25c, 50c and $1.00. Never sold by any other means. Beware of Imitations. Sulpho-Napthol Company, 11 Years' Building, 18 Oxford St., Manufacturing Chemists, Special Trade Department, Selling Agents, Boston, Mass.

Read the "Want Ads" next to last page.


# AN EASTER HAT CONTEST

1. Mrs. Jones sees Mrs. Smith's Easter hat and decides to go her one better.

2. Mrs. Smith sees Mrs. Jones's creation and refuses to be outdone.

3. They meet and each vows she will go the limit.

4. And this is the limit.

# LOADED DICE—*A THRILLING NOVEL OF BOSTON LIFE*

By ELLERY H. CLARK.

## *SYNOPSIS.*

The story opens with a game of bridge at the Federal Club, Boston, participated in by Vaudin, the broker; Harry Palmer, who recently acquired a fortune and is spending it; Tom Gordon, a handsome young stock broker, and Mott-Smith, a lawyer. Palmer stops the game to announce his engagement to May Sinclair, General Sinclair's daughter, and that he intends to settle down. Gordon soon after plots with Rose Ashton, in an obscure and ill-reputed cafe, to raise $100,000 for a stock market coup. They risk all on a one-trick trip, for how when Palmer's horse, an added starter, noses out their own horse by a short head. Then they plot to blackmail Palmer. With Rose Ashton as the victim, the plot is carried out with apparent success, but through the second woman in the case Palmer learns that he was duped. He confronts Gordon with proof of the plot at the latter's shooting box on a secluded island and is slain in cold blood by the man who got his money. Gordon also kills the girl who betrayed him and with Palmer's bank money, forms a brokerage firm with young Randall, the son of a rich market operator.

He then goes West to get control and ex-tort the Ethel mine.

(Copyright, 1909, by Robbs-Merrill Company. The story, publish'd in book form, is for sale by all book-sellers.)

### CHAPTER X.—Continued.

FIFTEEN minutes later Gordon climbed into the buggy dispatched from Seneca's only livery stable, and impatiently whipped up Hinckley's well filled lunch pail from Ethel Mason's hand, gathered up the reins, chirruped to his horses, and disappeared from the mine around the bend in the road. No sooner, however, had he reached a safe distance from the house than he deliberately turned the team to a cross road, and, after a dark gleam of excitement in his eyes, opened the bunch pail Ethel Mason had given him, drew a tiny bottle from his pocket, quickly poured its contents into the coffee, still steaming hot in the bottom of the tin. Having rearranged everything as before, he drove up a few moments later at the entrance to the mine, with a word of friendly greeting handed Hinckley the pail, and scarred in earnest on his long trip across the mountain.

Singular enough, however, seemed his actions, for a man bound on an errand that had for its object the completion of a contract for the smelting of the Ethel's ore. Scarcely five minutes after he had left Hinckley he paused through a small, densely wooded plateau on the mountain's side, and here he drew rein, scanning the bushes on either hand with careful scrutiny. Hastened a moment, and then, tying the horses, walked straight toward what seemed to be a tangled network of overhanging boughs. Once there, he found, however, they parted to right and left, for an instant disclosing a narrow path with a clearing at the end, and then closed noiselessly upon him.

### Silence Everywhere.

Another five minutes passed. Silence everywhere; the stern old mountain sleeping in its majestic, ancient sleep in the solemn calm of the peaceful, sunlit afternoon. Then from the bushes near the mouth of Abe Peters' abandoned cabin a figure emerged, at first crouching, then, as the screen of bushes grew less and less, snake-like, hugging the ground itself; warning in its cautious way steadily onward, at length to be swallowed up bodily in the overhanging shadow of the entrance to the mine.

Once secure in the gloom of the old shaft, the man, with a little sigh of relief, rose to his full height, drew from his coat a slender tube of steel, and from his pocket a delicate frame shaped like the stock of a gun, deftly fitted the two together, pulled back the spring, carefully inserted the bullet, and stood armed with a weapon, at close range absolutely to be relied upon; precise, relentless, deadly. Silently the man nodded his head, and then, slowly, cautiously, with every nerve in his body on the alert, began his dangerous descent.

Down on the fifth level old Jim Mason, his miner's lamp casting its glimmering light on the high walls of rock, pulled his heavy pick, not with the fiery enthusiasm of eager, determined, hot-blooded youth, but with the slower, steadier pace of equally determined, and far more patient, age. Rhythmical, effective, machine-like, he bent to his work. Swing—crash; swing—crash; swing—crash; his vigorous old body and the steel biting into the rock never a glance to right or left, never a glance behind, on and on he pressed, well satisfied, with an honest content, every stroke bringing him an infinitesimal fraction nearer his heart's desire.

Never a glance to right or left, never a glance behind, or he might have noticed one shadow darker than the rest creeping stealthy forward out of the gloom, stopping momentarily only to advance again, until at last it paused but a few yards away and stood rigid and motionless, blending as it were with the other shadows among the jagged walls, waiting—waiting.

From the darkness behind him came the faintest vibrant twang, as of a string released. Swift, sinister, relentless as fate, the bullet sped to its mark. Just for an instant of time the old man still stood motionless; then, the pick slipping from his nerveless fingers went crashing to the floor, and old Jim Mason of Seneca, shot through the head, pitched forward headlong, and lay stone-dead amid the faintly gleaming ore of the mine he had found so well.

Again silence, seemingly for minutes, in reality but for seconds, and then the dark shadow crept again forward, picked up the miner's lamp, and stood silently by the old man's side. Only for a moment it stood there, and then crept back until it passed at the opening of the shaft which led again downward to the sixth level. Very faintly a sound came up from the blackness below—the sound of a girl's voice singing. Amid the darkness no eye could see the expression on the shadow's face. For an instant it stood poised at the mouth of the shaft, then, quickly and yet with caution, began its descent.

Three months later Bill Hinckley was duly and properly hanged by the neck until he was dead. True, the evidence was circumstantial, but when it was shown that the bullet that killed Jim Mason and Rose Ashton, whose bodies were found on the 5th and sixth levels, fitted with exactness the two empty chambers of the revolver with which Hinckley was armed, when he was found by Harrison in a drunken stupor at the mouth of the mine, there was but one conclusion for "twelve good men and true." They rendered it in exactly two hours and thirty minutes.

### CHAPTER XI.

#### The Public Eye.

"AFTER that!" repeated Doyle. "Well, after that these years I did newspaper work; then I was appointed Governor Parker's private secretary, then I was an officer in the Henry Eastman, of Eastman and Peabody, and I went with him as confidential clerk, and have been with him ever since. And that, I guess, is about the whole story."

Gordon leisurely drained his glass, glancing once more with appreciation about the familiar little room. The return to civilization with Ethel Mason as his bride, and to the Federal Club had not been unwelcome.

"Well," said Gordon judicially, "you've made a good record for yourself. There's no question about that at all. You've getting five thousand dollars a year, and from what I hear, I judge you're earning it, which doesn't always mean the same thing. And yet I want you to leave your nice, comfortable job, and try your luck with me. And," he added deliberately, "you've got to make. It's simply inevitable. It's the so-called common people you want to have back of you, and it's the common people's battle you want to fight, and the common people's block of votes's right and proper that you want to study over. That's what you've got to make up your mind to."

Gordon looked thoughtful. "So you really think," he said, "that I can afford to lose standing south of the park, and still hope to gain through the city at large."

"The city at large!" cried Doyle, his voice rising in his excitement. "Why, Mr. Gordon, I don't think you've caught the idea of this yet. With the way we've going to take hold of this thing, the things that you've done, the things that you'll be doing, the things that you'll be going to do, will sweep the country from one end to the other. This little corner down here you and you stand so much in awe of aren't even a pin prick on the map, and that's the solemn truth. For one enemy you'll make among them, you'll make a thousand friends. Go west, from north to south, you'll make a hundred thousand friends."

Gordon laughed at the younger man's enthusiasm. "That sounds fine," he commented good-humorously, "but when we come right down to the details just how are we going to make all these friends?"

Doyle did not give ground for an instant. "Details," he cried: "don't you worry about them. I'll give them to you in a minute, but they aren't the things to worry over. Here's the big thing, the one we've got to hang up on the wall, and look at a hundred times a day. What we're going to do, what we are going to say, to make the average man the country through, believe in us."

"First off, you've got to have six or eight speeches on different topics. A man, to be in the public eye, has got to be a mighty versatile proposition these days. We go every once so many different things we've really got to be a million orators pretty near, and every crank has to be got at on the subject, if it's a possible thing. You want a good up-to-date talk on financial topics? Very well, that," he answered; "I'm going to spring it at Board of Trade dinners, and I've got a peach of a one. I've been an athlete—work up a talk on athletics, and you'll find that you'll get invitations where you never had call crank's a power in the land to-day; he has to be, and you've got to pull off three or four speeches a week. And then you'll have to have a line on political game, not too much, at first, anyway; but still politics is the big thing, after all, and you've got to have a good safe speech ready on the issues of the day; you never can tell—you'll be getting a call from a person, may make a man famous overnight. Versatility, well rounded knowledge is the thing, and always ready to see that the rights of the people are looked out for; pretty good, what?"

#### A Man of Resource.

Gordon gazed at him. "Young man," he said solemnly, "I begin to have a suspicion that by engaging you I'm going to take my life in my hands. They told me you were a man of originality, and a man of resource, and I begin to believe they understated the case, at that."

Doyle, engrossed in his subject, scarcely seemed to heed Gordon's words. "Look," he continued, "these things we've got to have to do. Here's the list, almost. Then we want to pull things off just the way you have spoken of, from city to state to city. Like this. When Moriarty was going to run for district attorney the second time, he held a poor boys fine practically out of his own pocket, and let the boy go home to mother. It was just around Christmas time, and that soft and mushy act, which he probably had no business to perform anyway, flew right. Lawson got two or three thousand votes, at the very least. Take another one. You remember Lawson, that tried a good deal the sort of thing you want to do a few years back, and finally failed because he was partly crazy and partly crooked, too. Here's a thing he pulled off, that I heard of from an eye witness. He came driving down to the station at his Summer home one day morning to take the train for the city. There was an old wagon, belonging to a junk peddler that lived in the town, standing near the station, and harnessed to it the weariest, thinnest, most discouraged looking old white horse you ever saw. Lawson eyed the horse a minute, then he got his groom down off his own trap. 'William,' he said, 'unharness that horse at once. The groom worried to do it, and the peddler was going to interfere, when some one in the crowd—probably tipped off, I suppose—grabbed his arm and stopped him. By the time the horse was out of the shafts there was quite a little crowd collected; then Lawson runs to the peddler. 'My man,' he says, 'that horse is going to be taken up to my farm and turned out to pasture for the rest of his natural life. My groom, in just half an hour, will come back here with a good, strong, bay horse of mine, and you're going to harness him up and keep him as a present from me.' But if I hear of your not keeping him in the very best of condition, if he isn't fed and watered and curried just as every bay horse of mine is treated, then, my man, you'll stand a good chance of going to jail,' and with that he swung on to the trap, while the crowd cheered.

"Well, sir, in some mysterious way that got into the papers and was copied from one end of the country to the other. It and just enough of the dramatic about it to make it popular. Lawson being a good and generous and kind—it helped him to do a big issue of without making a stock that netted him a couple of mill. Lawson himself finished a good deal outright when it collapsed. So that's the sort of thing you've got to pull off from time to time; you'll be very reticent about it all, and you'll be very modest, your attention you'll be very much displeased that it's got into the papers, you'll have to beg the reporters as to excuse you for being unwilling to discuss the matter at all, and it'll be the devil of a good boost for you and any scheme you may be at work on. And you can't deny it, Mr. Gordon, can you?" Gordon, without a sense replying, glared quizzically at the younger man. "Doyle," he said at last, "I can't see the life of me how to get your mind whether if I follow you I'm going to find I'm on the road to fame, or whether I'm only going to succeed in making a most outrageous fool of myself. But on the whole," he paused deliberately and flicked the ash from his cigar—"on the whole, I believe in you, my boy, and I'm willing to take the chances."

To Be Continued To-morrow.


ADVERSITY'S COMPENSATION

*Richleigh—I wish I were you.*

*Poorleigh—For goodness sake, why?*

*Richleigh—Why, you can have the fun of proposing to every girl you meet and be sure of being refused.*



HERE'S A $100 PRIZE FOR A GOOD IDEA!

THE SUNDAY AMERICAN wishes to help the gentlemen who are backing the "Boston Plan" for "the finest city in 1915," and one of the ways is to get suggestions and ideas.

A PRIZE of $100 is offered by the AMERICAN for the best idea and sketch for a poster that will typify "Boston the finest city in 1915." And $25 will be paid for the best idea and sketch for a heading to be used on letter heads and envelopes by the business men of Boston.

A PRIZE of $25 will be given for the best idea and sketch of a button for the lapel of the coat or a pin for necktie or stock.

IT'S an open race. Send in your ideas and sketches quickly. Address "Boston Plan" Editor, the AMERICAN, No. 82 Summer street.



Vacation With a Telephone

WITHOUT A TELEPHONE at your Country or Seashore house—which naturally is more or less isolated—you are doubly exposed to the DANGERS of fire, burglary, illness and accident, and subjected to inconvenience in ordering provisions, shopping, meeting trains, arranging social events, etc.

WITH A TELEPHONE installed in your summer home the petty worries and vexations of country life are entirely dispelled, and your vacation brings real rest and recreation, as it should.

SEND IN YOUR ORDER NOW, and avoid the annoying delays incident to the rush season.

*Call Up the Commercial Department Fort Hill 7600 and ask for Summer Service particulars*

NEW ENGLAND TELEPHONE & TELEGRAPH COMPANY


## B. C. Students Play Before Harvard Club

The Shakespearian drama "Hamlet" is presented this evening in Aquinas Hall, Norfolk street, Cambridge, by the students of Boston College under the direction of Professor Joseph H. Willis, instructor of dramatics at the college. Twice before the students of the college have played this drama before crowded houses and so pronounced was the success that the Boston College Club of Cambridge have invited the entire cast to play it over again before the people of Cambridge.

This club was formed on April 30 last and its purpose is to help the president of the college, Rev. Thomas J. Gasson in his great undertaking to build the new college at University Heights, Newton.

The committee of arrangements comprises Dr. Eugene A. McCarthy, chairman, Dr. Francis J. Barnes, Francis J. Carney, Edward J. Brandon, Thomas F. Vahey, Francis R. Mullin, James Lenane, James H. Donnelly, Rev. Michael J. Doody, P. R., Rev. John J. Ryan, P. R., the Rev. James J. O'Brien, Rev. Joseph F. McGlinchy, D. D., the Rev. Albert C. Mullen ,the Rev. William J. Murphy.

The cast of characters:

| | |
|---|---|
| King | William E. Cooney, '10 |
| Hamlet | James J. Whalen, '09 |
| Ghost | Joseph E. Kelley, '11 |
| Polonius | John W. Mahoney, '09 |
| Laertes | James A. Cooney, '10 |
| Horatio | Louis A. White, '10 |
| Rosencrantz | John T. McEvoy, '11 |
| Guildenstern | William F. McHale, '09 |
| Osric | John E. Lyons, '12 |
| Gazzelus | David R. Waters, '11 |
| Bernardo | William J. Reagan, '12 |
| Francisco | James E. Gibbons, '12 |
| First Player | Arthur Hennessy, '10 |
| Second Player | Edward J. Cummings, '11 |
| First Grave Digger | Peter A. Landrigan, '09 |
| Second Grave Digger | Alexius R. Flint, '11 |
| Priest | Bernard S. O'Rourke, '11 |

## The Old Love.

THE old love—the old love—
It hath a master spell.
And in its home—the human heart—
It worketh strong and well;
Ay, well and sure it worketh,
And casteth out amain
Its entire shapes of evil—
A sullen, spectral train:
The serpent, Pride, is created,
And Hate is born of gall;
But the old love—the old love—
'Tis stronger than them all!

—Elizabeth F. Eliot.


FINE SILK HOSE FREE TO LADIES

A pair of fine silk stockings, to match any color shoe or costume.

GIVEN AWAY ABSOLUTELY

FREE

Tuesday, Wednesday, and Thursday . . .

With every pair of our famous $2.45 Imp. Oxford, Gibson tie or Pump, any color to match dress and stockings selected.

Remember these shoes are worth 4.50.

Yet we give it all for only..... 2.45

Mail orders promptly filled

Sheinwald Shoe Syndicate
40-42 SUMMER ST.
Near Tunnel Station



The Buying Public

Has learned to look for value on THE AMERICAN WANT AD PAGES.

It's reached the point where "I saw it in the AMERICAN" means it's satisfactory.

Leave your Want Ads Down Town: 264 Washington St. Up Town: 80 Summer St.

The Home Paper of Boston

# VOTE TODAY FOR GREAT RACE AROUND THE WORLD

## CANDIDATES FOR 116 BIG TOUR PRIZES TO NAME OWN ESCORTS

BEFORE OFF! The race for the magnificent grand prizes offered free by the BOSTON AMERICAN to the school boys and school girls of New England is now fully on. The popular vote method of selection meets with the approval of the contests and they have simply got to work with a whim.

Now for your plans to win! Remember it will take planning, work and industry to carry off one of these prizes. Have you mapped out a campaign? Have you thought of a scheme of organization of your friends, neighbors, school fellows and relatives so that you will get a good start?

The SUREST WAY of securing results is by means of getting paid-in-advance subscriptions to the BOSTON SUNDAY AMERICAN. In that way you can pile up votes by the hundreds and the thousands. And the BEST WAY to get these subscriptions is by hustling. HUSTLE yourself, get your friends to hustle in your interest. It means, WORK, WORK, WORK. But just think of the prizes, boys and girls.

**Nominations Remain Open**

**The list of nominations has not been closed. It will remain open indefinitely. You are not too late to get started. Now that the full plan of campaign has been made plain, numerous new nominations began to pile in upon the Around the World Editor. You can QUALIFY TO-DAY and GET right TO WORK upon your voting coupons.**

Maine, New Hampshire, Vermont and that part of Connecticut which is east of the Connecticut River are liable for these tours. If you are a pupil in any standing in college, business, public, private, Sunday or parochial school, you may enter this contest. That covers a wide range, and permits every school child who has good standing to join in the race for one of these magnificent tours offered.

**Two Ways to Get Votes.**

There are two ways of getting votes:

1—Clip the coupon good for one vote—that is on Page 2 in every edition of the BOSTON AMERICAN. Have your friends save the coupons and send them to you or send them to the Around-the-World Editor, BOSTON AMERICAN, Boston, Mass., but remember they are limited.

2—Get your friends to send paid-in-advance subscriptions to the BOSTON SUNDAY AMERICAN. This is the better method of collecting votes and one can roll up a larger number in a shorter time than by the other method. Every subscription that you or your friends get will be credited to you in votes and you can get the subscription books now by calling on or writing to the Around-the-World Editor.

The votes credited to you for subscriptions will be as follows:

**IN METROPOLITAN BOSTON.**

| | | |
|---|---|---|
| 3 months' subscription counts | 65c., | 600 |
| 6 months' subscription counts | $1.25, | 1,200 |
| 12 months' subscription counts | $2.50, | 2,500 |

**OUTSIDE METROPOLITAN BOSTON**

| | | |
|---|---|---|
| 3 months' subscription counts | $1.00, | 1,000 |
| 6 months' subscription counts | $2.00, | 2,250 |
| 12 months' subscription counts | $4.00, | 5,000 |

## HOW TO VOTE!

**A coupon good for ONE VOTE is published to-day on PAGE 2 in this and every edition of the Boston American. There are separate voting coupons for boys and for girls. Clip these, have your friends clip them, and send them to the Around-the-World Editor, Boston American, Boston, Mass. Each coupon will be good only if sent or brought in on or before the date indicated thereon.**

**Paid-in-advance subscriptions to the Boston Sunday American, obtained by candidates, will count for votes as follows:**

**IN METROPOLITAN BOSTON.**

**3 months' subscription, $0.65, counts 600 votes.**
**6 months' subscription, $1.25, counts 1,200 votes.**
**12 months' subscription, $2.50, counts 2,500 votes.**

**OUTSIDE MEROPOLITAN BOSTON.**

**3 months' subscription, $1.00, counts 1,000 votes.**
**6 months' subscription, $2.00, counts 2,250 votes.**
**12 months' subscription, $4.00, counts 5,000 votes.**

**In towns where the newsdealer's charge is greater than eight cents per Sunday the Sunday American will be sent by mail.**

**The difference in number of votes given for the same period of subscription is to equalize the difference in subscription price, so that the country candidates shall have the same opportunity to win as the city candidates.**

**SUBSCRIPTION BOOKS MAY BE OBTAINED AT ANY TIME BY APPLICATION AT THE BOSTON AMERICAN OFFICE. OR BY WRITING TO THE AROUND-THE-WORLD EDITOR.**

Tell your school mates and teachers about the magnificent tours. Tell them that you will be permitted to select the adult person to go with you, if you win. By winning one of these prizes you are sure to win two, for all of your expenses and that of the person you select will be paid by the AMERICAN.

**There Will Be Rivalry.**

Many schools are represented by scores of boy and girl contestants. Is your school represented? Is your town represented? There will be great rivalry between classes and different schools, between different towns and different States. See that your town and your State is well represented now, so that you may have the advantage of an early start in the balloting.

If you have some little friend who has not entered the contest, save him or her quality by sending in fifteen nominations signed by fifteen adults, men or women, to the Around-the-World Editor of the BOSTON AMERICAN. As soon as this is done he or she can start in voting at once. The nomination blank is on this page.

GET IN NOW, for the grst race will be long and interesting. The vacation tours will start shortly after the schools close for the Summer vacation.

School children fourteen years old or over in Massachusetts, Rhode Island, in towns where the newsdealer's charge is greater than eight cents per Sunday, the SUNDAY AMERICAN will be sent by mail.

The difference in number of votes given for the same period of subscription is to equalize the difference in subscription price, so that the country candidates shall have the same opportunity to win as the city candidates.

**Start to Work To-Day.**

Start to get subscriptions and to save your coupons to-day. Get one of the subscription books at the BOSTON AMERICAN office and get your friends to help you by subscribing to the BOSTON SUNDAY AMERICAN and thus enable you to roll up votes by the hundreds and thousands.

Anybody may subscribe. The coupons—good for one vote—that are published every day in the AMERICAN are limited. For instance—the coupon appearing to-day will be good only until April 17. In other words these coupons may be sent in to the Around-the-World Editor on or before April 17. Therefore watch the dates on your coupons closely so that you will not lose in the count.

The votes that accumulate from paid-in-advance subscriptions obtained by candidates may be polled at any time the candidate securing them or his friends who are working for him should wish. The standing of the contestants will be made public at regular intervals in publication in the BOSTON AMERICAN.

Every stage of this contest will be explained as clearly and as carefully as possible in order that it may be understood by everybody interested and be fair to every candidate.

**Ask Questions.**

If there is any point upon which you are not clear, write a letter to the Around-the-World Editor, BOSTON AMERICAN, Boston, Mass., and it will be explained to you. The AMERICAN will be glad to help all the candidates in any possible way. Several already have planned campaigns to secure their election. Let us know your plans. Write to the Around-the-World Editor about it. We are better acquainted now, and you will find a ready and willing, answer and sympathy with your plans. The girls and boys who are able to originate the most successful plan of getting in the votes will win these tours. So if your plan is better than that of some other boy or girl,

**Over Hundred Prizes.**

The boys are thoroughly aroused to the wonderful pleasures and education of this grand prize tour around the World against the records of sixty and one-half days now held by Charles C. Fitzsimmons of Chicago. They want to show the schoolboys of New York, Chicago, San Francisco and Los Angeles that the Yankee boy cannot be beaten. Remember, that two teams of school boys are to go upon their way Around the World from Boston and that they will be accompanied by tried parents or teachers.

Four girls will be sent to the capitals of Europe. Twenty-five boys and twenty-five girls will be sent on sight-seeing tours to New York, Washington and Niagara Falls. Each of these winners will pick their escorts or chaperones.

Of course, you want to be one of the boys and girls to participate in these tours. Now get out and bring in the votes which will make you to be one of the successful ones. You all stand upon an equal footing in this contest. The vote will tell the tale. GET THE VOTES STARTED NOW!

**The books and records of this contest will be open at the BOSTON AMERICAN office and any contestant or his or her friends at all times and they will be kept so that any contestant may see any time exactly how he or she stands and where all of the votes polled came from.**

**Qualify; Then Vote.**

Send in your vote to-day! Get your subscription book and get busy getting paid-in-advance subscriptions. The books can be secured at the BOSTON AMERICAN office, Around-the-World Department.

Come to the Around-the-World Editor's office and he will tell you just how to get to work. He will tell you just how to organize your friends. Everyone has an equal chance. None is too poor to win. The rich has no better chance than has the son or the daughter of a poor person. All it will take is work, and surely you will not admit that any other boy or girl is a harder worker than you. If you have not been nominated, get your fifteen nominations to-day.

## QUESTIONS AND ANSWERS MAKE ALL POINTS CLEAR

*HUNDREDS of letters were received to-day by the Around-the-World Editor expressing a determination to get out and hustle for votes. Of course, it will take work to win, but just think of the magnificent prizes at stake, boys and girls. Write about any point when in doubt. Read the following letters, they may clear up the very doubt you have:*

Around-the-World Editor:

I am very interested in the trip Around the World. I would like to go if I could, because I have never been further than Providencetown, Mass. I have won many prizes and I think I will win this, at least I am going to try. FRED CONNOR.
No. 308 Ferry street, Malden.

**No reason at all why you should not also win one of these prizes, if you try hard enough.**

Around-the-World Editor:

Enclosed please find fifteen nomination blanks. Even if I don't win I hope some fine East Boston boys up for reputation of being in the lead. MAURICE RIMES.
No. 213 Lexington street, East Boston.

**You can get into the lead yourself. You have the proper spirit.**

Around-the-World Editor:

I would like to enter the contest for Europe, and enclosed you will find an application blank and fifteen nomination blanks which entere me. What else will I have to do? MAY WORTHINGTON.
No. 2 Bluhcott street, Cliffendale.

**You are in. Now for the votes.**

Around-the-World Editor:

Enclosed find fifteen nomination blanks, which will qualify me in the great race. I ranked as one of the ten best in the Lincoln contest. I am in this contest to win, and if work and energy will merit anything I shall certainly come out first. THOS. F. THORNTON.
No. 72 Child street, Jamaica Plain.

**If you will work as intelligently as you write you will be a dangerous competitor.**

Around-the-World Editor:

Enclosed you will find my nomination blanks. I will work hard to win.
Boston. ALBERT J. SCHULZE.

**One much work hard for everything that is worth having. Start right in.**

Around-the-World Editor:

Enclosed please find my fifteen nomination blanks all signed by different adults. All my friends are encouraging me, although I don't need much encouragement as I only know too well the value of so great and expensive an expedition. I hope with all my heart that I may be chosen as one of those to go. ANDREW R. DUFFY.
No. 721 Main street, Cambridge.

**You have the proper spirit. Get your faithful supporters to help you. Organize them, we will tell you how.**

Around-the-World Editor:

I am very anxious to see something of the world and if it is my good fortune to win I am sure I can write a very good story about what I see. H. LESLIE BOWKER.
No. 2 Fuller street, Malden.

**There is no doubt about your ability to write a very interesting story. Now get busy to win.**

Around-the-World Editor:

Please tell me whether or not a nominee should send you his photograph.
WILLIAM HERTIG, JR.
No. 87 Wyman street, Jamaica Plain.

**By all means. And if you have none come in and have one made.**

Around-the-World Editor:

I hope to be one of the lucky ones. I am a poor boy and never had a chance to see the world. Perhaps this might be my great opportunity. GEORGE SHUMAN.
No. 503 Franklin street, Cambridge.

**Being poor is no handicap. All it takes is work. You can win.**

Around-the-World Editor:

Enclosed find the remaining seven nomination blanks, filled out by adults. I am pretty sure that I will be a winner. I have a great number of friends who will help me. GLADYS M. WATIGH.
No. 11 Sanborn avenue, Somerville.

**Friends are what you need.**

Around-the-World Editor:

Enclosed please find application blank and fifteen nomination blanks, all filled out by my friends. I am rather late in sending them, but better late than never. This is my first effo in a test of this sort, and I would like to have a beginner's luck. I think I will. FRANK CHRISTIE.
No. 3315 Washington street, Jamaica Plain.

**You are not too late. Get to work and make good start.**

Around-the-World Editor:

I have formed a free trip abroad for young girls and boys. It makes one's heart beat fast at the very thought of the opportunity. I am going to try hard to be one of the winners. FRIDA BERNSTEIN.
No. 18 Dolphin avenue, Roachmont.

**You can realize your dream. If you work hard enough.**

Around-the-World Editor:

Enclosed you will find application blank. I am sixteen years of age and am very much interested in the AMERICAN tours. I hope to be one of the fortunate girls. JENNIE E. MORELLA.
No. 15 Taylor street, Watertown.

**Back your desire with some hard work and you can win one of these prizes.**

Around-the-World Editor:

I am a boy of fourteen years of age and attend the Lincoln School. I will be disappointed if I don't win. FREDERICK H. CARTER.
No. 733 Broadway, South Boston.

**You must make up your mind to win. Remember there are four boys to go around the world.**

Around-the-World Editor:

Please look pretty bright, as I have already asked all my friends to help me, and they have promised. SYLVIA E. BERNSTEIN.
No. 162 Warnock street, Roxbury.

**Good for you. That's the way.**

Around-the-World Editor:

I enclose fifteen nomination blanks to qualify me for the round the world tour. I wish to know when the race will start and when it will close.
E. FRANK PEAK.
No. 21 Hillside avenue, Medford.

**The tours will be held during the vacation season.**

Around-the-World Editor:

Please find enclosed fifteen nomination blanks. I think it is a very nice plan and one enthusiastic. My brother would like very much if I should win. I hope to be one of the winners. Watch my votes.
MARY A. CANNAWAY.
No. 19 Central street, S. Braintree.

**All you have to do now is get votes.**

Around-the-World Editor:

I sent my nomination blanks in. Am I going to race round the world?
CHRISTOPHER BALLIAR.
No. 295 Walnut street, Chelsea.

**Your name is on the list. Whether you win depends upon how hard you work.**

Around-the-World Editor:

Enclosed you will find fourteen nomination blanks. I sent one in before.
MARGARET ROSS SHAY.
No. 54 Lewis avenue, Arlington.

**You have qualified as a nominee. Start voting.**

Around-the-World Editor:

I desire to enroll for the tour offers. I have been longing to go to Europe. My application blank you will find in here with fifteen nomination blanks.
LILLIAN MARTIS.
No. 68 Willowood street, Dorchester.

**Excellent opportunity to satisfy your longing. Get votes and have friends help you.**

Around-the-World Editor:

Enclosed find fifteen nomination blanks, also my application. I intend to work hard to be one of the winners.
SAMUEL HOOTSTEIN.
No. 37 Allen street, Boston.

**Work and votes will win.**

I received your letters and postal card and I thank you for taking so much interest in me. Please let me know if I shall go over to have my picture taken again, for I don't want to be left out of this race, I want to be with you. FELIX TISSOT.
No. 10 Albany street, Boston.

**Your picture will be printed soon. You are in time. Get busy with votes.**

Around-the-World Editor:

I hope I'm not too late in sending my application and nomination blanks. I'm not very strong and I have always wished to be one of the tours. I hope to be one of your lucky girls, so enclose everything.
MARION F. MURPHY.
No. 281 Maverick street, East Boston.

**Physical strength will cut no figure. You will have every comfort and luxury with unlimited money. Industry and popularity will win.**

Around-the-World Editor:

I have sent in my nomination blanks and have had my picture taken, but I want to know what is the next thing for me to do? I write and tell me all about it, as I want to go with you. I am working just as hard as I know how. I told the boys in my street to try and get in the race. The more the merrier. SAMUEL COHEN.
No. 50 Morris street, Chelsea.

**You have the proper spirit. Now get busy.**

Around-the-World Editor:

Enclosed find nominations and application blank. The nominations are nearly all signed by my school teachers. "Where there's a will there's a way." The way is to Europe, the will is to succeed to go. I have always wanted to travel, and since studying ancient history, my desire has increased. I am 15 years old and a freshman in the Everett High School. One of my classmates (Otto Seuberg) is trying and it would be to the delight of her and my self if we could travel together.
BESSIE POLSKY.
No. 85 Bow street, Everett.

**That is the spirit. Let us know about your plan of campaign for votes.**

Around-the-World Editor:

I am studying elocution and I think if I take this trip I will improve my work greatly. I am willing to sign one. The AMERICAN is the very best paper in the United States. OSCAR KELLER.
No. 15½ Austin street, Cambridge.

**If you have not already done so, come in and have your photograph taken.**

Around-the-World Editor:

Will you please send me a map, telling what all countries you are going to take for the trip. I am receiving many promises from friends of help.
NATHAN KERNER.
No. 69 Newcomb place, Quincy.

**The girls only visit Europe. The boys will pass through it, going over France, Germany and Russia as they race around the world.**

Around-the-World Editor:

Inclosed you will find fifteen nomination coupons and one application blank. The first nomination I had signed was signed by J. J. Jeffries. I hope it will help me along back. I would be the happiest boy having Boston on the American's World Tour.
ALBERT DUPLAIN.
No. 29 Custer street, Jamaica Plain.

**Luck will play little part. Get after the votes.**

Around-the-World Editor:

Having studied European countries and the ways of the people, I would like to be one of the winners of this contest. I am taking French as a study. I should like to see the French people and hear them speak their language, as it may enable me to accomplish more. HIRY GOODWIN.
No. 23 Fulda street, Roxbury.

**You will certainly have a grand chance if you are selected.**

## NOMINATION BLANK

To the Boston American: I am glad to nominate

Name _____ (BOY OR GIRL)

Address _____

City or town _____

School _____

for your race around the world and trips to Europe

Signed _____

Address _____

Fifteen of these nomination blanks, each signed by a different adult, a man or woman, QUALIFY you.

Mail to the Around-the-World Editor, Boston American, Boston, Mass.

## APPLICATION BLANK

NAME _____

City or Town _____

And Address _____

State Your Age _____

What School Do You Attend? _____

## *Things to Remember in the Around-the-World Contest*

**REMEMBER that every boy or girl fourteen years old or over and a regular attendant at school in New England has an equal chance.**

**REMEMBER that there are two ways of getting votes—by clipping the coupons on Page 2 of this and every edition of the Boston American and by sending in paid-in-advance subscriptions.**

**REMEMBER that you can get the subscription books, after you have qualified, from the Around-the-World Editor.**

**REMEMBER that the way to win is to fight for the prizes.**

**REMEMBER that there are four trips around the world, four trips to Europe, and fifty trips in your own country.**

**REMEMBER, you can select your own escorts.**

**REMEMBER that other prizes are in sight.**

**REMEMBER that the books of record in this contest will be open all the time to everybody.**

**REMEMBER that the time to start is NOW. QUALIFY as a nominee and START voting.**

**REMEMBER that the vote coupons, one for boys and one for girls, will appear in the Daily and Sunday American.**

**REMEMBER that the daily coupon will be worth ONE vote. The Sunday coupon will be good for TEN votes.**

**REMEMBER that the BEST way to pile up your votes is by means of securing paid-in-advance subscriptions.**


TREMONT

ARROW COLLARS

In the "TREMONT" there has been successfully produced a collar combining comfort with smart appearance.

15c. each—2 for 25c. Cluett, Peabody & Co., Makers

You'll find Arrow Cuffs just as good as Arrow Collars—25c. a pair

Theatres.

KEITH'S

Two Performances Daily
Afternoon—1:45 Until 4:45
Evening—7:30 Until 10:30

"The Best Vaudeville—In the Past, At Present and in the Future"

The current program includes William H. Thompson and Company in Conan Doyle's famous playlet, "Waterloo"; Marie Dainton; Wilfred Clarke and Company; Rea Welch; The Four Herreys; World and Kingston; Aleda Capstaff; Binns, Binns and Binns; Ila Granson, and The Kinetograph.

Theatres.

ORPHEUM

All That's Best In Vaudeville

Commencing Monday Matinee, April 12th
Daily Mats. 25c.—Sund Grch. Seats—Eves. 50c.
Last Big Week of Boston's Own Star

JULIAN ELTINGE

Direction of the Shubert Enterprise

"THE GODDESS OF INCENSE"

CHARLES J. ROSS,

Assisted by ANNA TURNER.

in "CHARLEY'S AUNT"

HARRY FISHER and ROSE BOTTI

MEMORIA, The Musical Marvel

And a Surrounding Bill of Stars

BOSTON MANAGEMENT CHARLES FROHMAN WILLIAM HARRIS

TONIGHT, S. WED. and SAT. MATS., 2

Frederic Thompson's

Big Scenic Sensation

VIA WIRELESS

The Greatest Melodramatic Hit of Many Seasons

Prices 25c. 50c. 75c. $1.00 and $1.50

800 ORCHESTRA SEATS AT $1.00

GLOBE MAT. TODAY 25-50

Evgs. 25-35-50-75-1.00

Gus Edwards' Musical Novelty

SCHOOL DAYS

With Original Great Cast, Including

HERMAN TIMBERG, JANET PRIEST, JOE KNO, AGNES LYNN, and 50 OTHER SINGERS AND DANCERS.

Next Mon.—Continuous, 12 M. to 11 P. M. Vaudeville and Pictures 10c; Concert Sun. Eve.

HOLLIS ST. THEATRE

LAST 6 NIGHTS AFS. LAST SAT. MAT. AT 2

Wm. GILLETTE

In Bernstein's 4-Act Modern Drama

SAMSON

Next Week—MARIE CAHILL in "THE BOYS AND BETTY"

COLONIAL Night 8:15, Sat. Mat. 2:15

ONLY ONE MORE WEEK OF GEO. M. COHAN

Gaiety, M. and His Royal Family

ARE THE BIG HAVE BEENS

AND

"THE YANKEE PRINCE"

Special Extra Matinee Thursday.

Beginning Monday Night, April 19th,

FOLLIES OF 1908.

Seat Sale To-morrow.

TREMONT THEATRE

3d Big Week. Tonight at 8

Henry Miller Associate Players.

Extra Matinee Saturday.

Margaret Dunbar, Frederick Perry, Arthur Lewis, Mabel Moore, Ben Field, Frank Mills and Walter Hampden.

In Pinero's Latest Dramatic Success

THE SERVANT IN THE HOUSE

PARK Last 6 Nights, 8 Mats. Wed., Sat.

Wm. H. Crane

Mrs. Ada's Father and the Boys

Pa Aft. Fred Hilds in Africa From Cape to Cairo

Next Week THE TRAVELING SALESMAN

LAST WEEK MAJESTIC EVGS 8:15 MATS 2:15

Harrison Grey Fiske Presents

MRS. FISKE in SALVATION NELL

Next Week A GRAND ARMY MAN

DAVID BELASCO Presents DAVID WARFIELD

April 26—THE MUSIC MASTER

HOWARD

DAVE DESHLER, coming lightweight champion, and a whole bunch of gay gadders who are out to beat you to it. Always something doing from 1 to 11. Smoking allowed.

BOWDOIN SQUARE Daily 2 and 8

NOBODY'S DARLING.

Including Morning Pictures, 1:30 to 2:00 and 7:30 to 8:00; also between the acts. Any seat in the house 25c. Next week The Debutante. Farewell Amelia Marshall Friday evening.

PALACE

LONDON BELLES BURLESQUERS

SMOKING ALLOWED

Amateurs Friday Night

GAIETY Washington St. Near Boylston

SCRIBNER'S BIG SHOW.

Mon. Orch. 25c-50c—2:15 & 8 P. M. Co. 25c

Read the "Want Ads" next to last page.

DYSPEPSIA

MUNYON'S DYSPEPSIA REMEDY acts almost immediately on the Gastric Juices and gives the stomach tone and strength to digest every article of food that has been put into it. It soothes sore and irritated stomach membranes, also impaired by physic and injurious drugs. We cannot too strongly advise all persons to buy no suffer from any of the following symptoms to try this remedy: Sour Stomach, After eating, Bloating of the stomach, Rising of the food, Waterbrash, Sour Stomach, Heartburn, Loss of Appetite, Constipation, Biliousness, Headache, Pulsation of the heart, Shortness of breath, and all affections of the heart caused by indigestion. We want every discouraged and despondent sufferer from Dyspepsia or Indigestion to write Munyon, Philadelphia, and get free advice and a cure by return mail. If it fails to give satisfaction I will refund your money. MUNYON.

For sale by all druggists. Price, 25c.

WHEEL CHAIRS

Sold, Rented or Exchanged. Invalids' Supplies. Invalids' Supplies, Etc. Bargains in Church, Lodge and all other kinds of Furniture.
C. J. SMALL & CO.,
99 Canal Street.

DOUBLE STAMPS

Brine's

EVERY MORNING

Dr. Bull's COUGH SYRUP

can be given with perfect safety to the youngest child. It is the best. Buy no substitute. 25c.

Hotel Hollis Chambers

247 Tremont St., Boston

European Plan—$1.00, $1.50, $2.00, $2.50

Suites With Bath

TREMONT ST., Near Boston Common

Read the "Want Ads" next to last page.

Amusements.

PROVIDENCE JOY LINE

$2.40 TO NEW YORK

DAILY EXCEPT SUNDAY

Ticket Office, 214 Washington St.

Read the "Want Ads" next to last page.

Read American Want Ads For *PROFIT*

# THE HOME PAPER OF BOSTON

Use American Want Ads For *RESULTS*

# SEVERAL IMPORTANT DEALS RECORDED IN THE REALTY MARKET

Though considerably larger than the record for the same week of last year the entries of record for the past week in the real estate market did not show the great gain of the last four or five weeks.

The files of the Real Estate Exchange show the following entries of record at the Suffolk Registry of Deeds for the week ending April 10 and the corresponding weeks of 1908 and 1907:

| | 1909. | 1908. | 1907. |
|---|---|---|---|
| Number of transfers | 411 | 379 | 349 |
| Number of mortgages | 188 | 147 | 129 |
| Amount of mortgages | $677,865 | $595,681 | $769,221 |

One of the largest mortgages entered during the past week was that for $150,000 given Saturday by Maria C. Blake et al to the Provident Institution for Savings covered by the new Blake building at the corner of Washington and Temple place.

The following table gives in detail each day's transactions of all kinds, as compiled by the Real Estate Exchange:

| Date. | Sales. | Mortgages. | Amount of Mortgages. |
|---|---|---|---|
| April 5 | 83 | 59 | $693,842 |
| April 6 | 70 | 50 | 62,395 |
| April 7 | 41 | 13 | 51,550 |
| April 8 | 61 | 34 | 162,700 |
| April 9 | 77 | 41 | 165,651 |
| April 10 | 79 | 25 | 229,727 |
| Total | 411 | 168 | $677,865 |

John T. Gardiner has sold to Francis W. Berger for investment, 116,558 square feet of land in the corner of Audubon road and Brookline avenue, near the Brookline line. The parcel is sold for $120,800. The sale is one of the largest for that neighborhood for months.

### South End Sale.

In the South End Sarah F. Cutter has sold to Thomas W. Kelty the estate at the corner of No. 1677-1679 Washington street, and Nos. 5-7 Worcester street, adjoining Deacon hall. The property, which is assessed for a total of $29,200, consists of two four-story brick buildings and 2,389 square feet of land. The land is taxed on a valuation of $12,500.

In the South End the four-story brick building and 995 square feet of land at Nos. 162-166 Shawmut street, between North Bennet and Prince streets, assessed for a total of $11,400, has been sold by Anna Capone to Matilda De Leo. The land is taxed on a valuation of $5,000.

Thomas F. Mills has sold to Patrick J. Collins the frame house and 4,404 square feet of land on 20 Ingleside street, near Greenbrier street, Dorchester. The property is assessed for a total of $3,900, of which $900 is on the land.

In the same neighborhood the frame house and 4,760 square feet of land, at No. 28 Elden street, corner of Roseland street, has been sold by Edward F. Blake to Katherine A. Lombard. The land is taxed on a valuation of $1,600.

### Buy in Dorchester.

Another Dorchester property that has changed hands is that at No. 46 Fowler street, consisting of a frame house and 2,250 square feet of land, all assessed for $4,700, of which $700 is on the land.

Colby has sold to Guy L. Harden the lot of 7,118 square feet of land at the corner of Norwood and Fowler streets, Dorchester, assessed for $2,500, 25 cents a foot.

Arthur B. Douse has purchased from Thomas Reddy 2,037 square feet of land at the corner of Adams and Fox streets, Dorchester, assessed for $900, 30 cents a foot.

In the same suburb 3,062 square feet of land on Dakota street, recently assessed for $1,000, have been sold by Sherman E. Tower to Ida L. Wagner.

Daniel T. Hurley has sold to George W. Brown a frame house and 4,000 square feet of land on Coffey street, between Spencer avenue and Everett street, Dorchester. The land is assessed for four cents a foot.

### To-day's Transfers.

The following transfers were taken from the files of the Boston Real Estate Exchange:

Dorchester—Nathaniel W. Kearsarge, D., Sarah J. M., mortgagee, R. release.

BOSTON—CITY PROPER.

Jacob Isaacs et al to Amelia Bornstein, Prince street, $1, W.

Fallon J. Thibaudeli to Joseph Ghirardelli et ux., Billiard place, $1, Q.

John T. Gardiner to Francis W. Sever, Audubon road and Brookline avenue, $1, Q.

Anna Capone to Matilda De Leo, Salem street, $1, Q.

Sarah F. Cutter to Thomas W. Kelty, Washington and Worcester street, Q.

Mary Mahoney to Mary Mahoney et al, Hanover street, $1, W.

Boston Consolidated Gas Company to William A. Wares, $1, Q.

SOUTH BOSTON.

Mary McGrath to John Barr, Gold street (Ward 12), $1, Q.

EAST BOSTON.

Lily G. Nolan to Antonio Finkelstein, West Eagle street, $1, W.

Rosa Nolan to Abraham Finkelstein, Falcon street, $1, W.

Edward Nolan to Abraham Finkelstein, Falcon street, $1, W.

ROXBURY.

John Leach to Alfred R. Beck, Linwood street, $1, Q.

Jared Sibley et al to Samuel Richards, Homestead street, $1, Q.

DORCHESTER.

Edward F. Blake to Katherine A. Lombard, Bowater and Eldon street, $1, W.

Mary Mahoney to Arthur D. Dorse, Adams and Fox streets, $1, Q.

Mary Critchley to Mary E. Desmond, Fowler street, $1, Q.

Thomas H. Finn to Patrick J. Collins, Linden street, $1, W.

Mary E. Colby to Guy L. Harden, Norwood and Sanborn streets, $1, Q.

Matilda Barry to Isabel E. Wagner, Dakota street, $1, W.

Josephine Holbrook et al, trustees, to Minnie C. Smith, Ashmont street, $1, Q.

Lewis Silverman et al to Isidore Cohen et al, Bowdoin street, $1, Q.

David Gilman to Ella Ginsberg, Columbia road, $1, Q.

Daniel T. Hurley to George W. Brown, Coffey street, $1, W.

Antonio Lenzi et ux to Anton A. Pavey, Pavey street, 5053, B.

Ida Lombard et al to Julia E. Hatch, Hill court and Loretta street, $1, Q.

CHELSEA.

Helen C. Ensberg to Christina A. Arend et al, Bowdoin street, $1, Q.

William Williams to Eugene Fiuschelino, Marlboro street, $1, Q.

WINTHROP.

Elizabeth D. Seymour to Edith M. Kelley, Pleasant, $1, W.

Harry C. Rideout to Mary E. Sill, Bates avenue, $1, W.

## ANTI-BRITISH SPIRIT PASSING, SAYS MEAD

President Edwin D. Mead of the Free Religious Association declares that the anti-British feeling in this country is dying out. In the course of an address on "The Brotherhood of Nations" before the Twentieth Century Club Mr. Mead further said:

"The United States has paid a great penalty for the exaggerated way in which independence from England was used in the British schools all but two or three years after the revolution in sympathy with the American cause. Practically all of the American histories were written with hostility toward England. The English government was the most democratic than that of the United States."

## FOREST FIRE RAGING 2 DAYS, BIG LOSS

PLAINFIELD, Ct., April 12.—A forest fire has been burning in the Eastford and Ashford woods for two days. More than 6,000,000 feet of cut timber was destroyed in one place, and 1,200 acres of timber land burned over east of Pheasantville.

## LOST AND FOUND

FOUND—Pocketbook, small sum of money, and on 26 Myrtle st. and pay for ad. P. M. FARRINGTON.

### Information Wanted.

**PRIVATE INVESTIGATIONS MADE** anywhere, promptly, reliably and secretly for legal purposes; commercial matters; domestic affairs; correspondence invited; established 1896. **BOSTON SECRET SERVICE**, 42 Court st., Boston.

### Religious Services.

**REV. ALEXANDER IRVINE** of New York will give a lecture on "The Lake Poets" at Vassar Hall

**Wed., Eve., April 14, at 8 p. m.**

Good music. Admission free.

### For Adoption.

WANTED—A baby boy under 1 month; will give good home. P. 396, Boston American.

### Travel and Transportation.

FOR PASSAGE TICKETS to and from the old country and drafts for £1 and upwards apply to MARTIN J. ROCHE, steamship agent, 22 City Sq., Charlestown. Office open evenings till 9 o'clock.

### Special Announcements.

FOR SALE—Hand-painted sofa pillows on satin; beautiful designs in many colors; also stamping done to order. M. R. 14 Tyson st.

WANTED AND ROOM for ladies before and during confinement. MATRON M. A. BROWN, Billings place, Q.

**SECRET NURSE** takes confinements; best care. MRS. H., South Milford. Tel. 1574-3; steam boat.

**THE LEADING FIRMS OF CHARLESTOWN**
Where You Can Save Money

**GARDNER HAYES, 2233 MAIN ST., CHARLESTOWN.**
Project st., fire-ready, 12-room house, bath, hot water heat, $5,000.
Middlesex st., 2-family, 9-room house, $4,500, easy terms.

COLORED CHEF wants position in hotel or at high-class restaurant; best of references. 1 Hancock st., Somerville.

FIREMAN BROS. CO., Sullivan sq., opposite Ferncliff, choice wines and medicinal liquors, fancy groceries.

### Sewing Machines.

**$60 SINGER, good as new, for $5, at 36 Warren st., Roxbury, next to Hunt's Dutch room.**

### Male Help Wanted.

**BOOKMEN,**
AGENCY just opened with proposition in New England; new ill and large type fast-selling highest commission book; CURRIE'S HOME LIBRARY OF LIVING ON, room 501, 41 Cornhill, Boston.

A RELIABLE man can learn to run a moving picture machine in a few days; salary $20 week. We want live men in this locality. Address 174, THEATRICAL BUREAU, 150 Tremont st.

WANTED—Man to run corn planter and cultivator; $2 a day. FRANK E. HOWARD, Wayland.

WANTED—Boy to learn the printing business; steady work for right boy. Apply at 19 Court st., Boston.

WANTED—Man to run corn planter and cultivator; $2 a day. FRANK E. HOWARD, Wayland.

WANTED—Boy to learn the printing business; steady work for right boy. Apply at 19 Court st., Boston.

WANTED—Railway mail clerks; $800 first year; examinations soon; specimen questions free. FRANKLIN INSTITUTE, Dept. 67A, Rochester, N. Y.

WANTED—Railway mail clerks; March examinations; preparation free. FRANKLIN INSTITUTE, Dept. 67A, Rochester, N. Y.

WANTED—Railway mail clerks; March examinations; preparation free. FRANKLIN INSTITUTE, Dept. 67A, Rochester, N. Y.

WAGES AND BAD HEALTH collected; if no collection, no charge. BOSTON ADJUSTMENT CO., Room 507, Tremont bldg., Boston.

YOUNG MAN to learn engraving; position $15 per week guaranteed to start, rising to $25; must have ability or call. ENGRAVER, 1,047 Old South bldg.; 23 years' experience.

25 MEN will call at once to learn to drive and repair automobiles and tractors in our repair shop; call or send stamp for particulars. JOHN G. REED, 950 Tremont st., Boston.

Male—Miscellaneous.

## UNION HAT CO

Opposite the Union St. Tunnel

## Big Bargains Tuesday

GET a look at our good values; our low prices will interest you; we are overstocked for the season and are going to sell off the entire stock at once; no matter what you want in the line of hats, caps and furnishings, you will find it at our store.

**SILK HATS** at high prices? Finest $3.50 men's stylish cape dress gloves only 95c Tuesday at our store.

BEAR IT IN MIND, all the new designs in men's and boys' spring neckwear now on sale.

MEN'S stylish spring garments; our fancy worsted suits and overcoats, $15 to $25.

MEN'S work hats; cotton soft hats, $1 values; Tuesday at our store, 49c; cotton soft hats, 25c.

SAVE MONEY—Men's 25c fancy spring and summer half hose; Tuesday at our store, 9c pair.

CIRCULATION U. S. Army soft hats, best $1.50 quality; Tuesday at our store, 89c.

MEN'S stylish spring and summer soft hats; regular $2.50 quality; Tuesday at our store, $1.49; regular $3.50 quality, $2.49.

$2 MEN'S spring and Summer cotton suits, all sizes; Tuesday at our store, 98c.

$2 STRAW MATTING drawers and caps, all sizes; Tuesday at our store, $1.49.

OUR LOW PRICES on men's and boys' new style summer clothing enable you only to get most money for lowest money.

MEN—Get a reference at our store; wonderful bargains in men's soft hats; $1.50 values, 98c.

AUTOMOBILE leather gauntlet gloves, regular $1 qualities, 49c; best make $1.50 gloves, 79c.

LEST US WHISPER to you, we have all the latest styles in men's and boys' hats; you will find our prices as low as last year.

MEN'S KHAKI working pants in Boston we are leaders at 49c, 89c and $1.25; a pair Tuesday.

MEN'S, the biggest hat store in Boston; offers you the best hat for the least money.

MEN'S lounging and bathing clothing for dry or wet weather; you will find our prices as low as in this department if you want bargains to that line.

$1 DUCK SAILOR hats, 49c; $1.50 men's fine extra heavy $1 genuine matamora bangkok glossy sailor hats, 98c.

THE BIGGEST LINE of big men's neckwear in Boston; ties as big as a 50c neck; 25c and upwards Tuesday.

$5 LEATHER SUIT CASES $2.97; real hand grain cowhide leather suit cases, $4.98; regular $8.50 values $3.98; best $10 leather suit cases $4.98.

TRUNKS—Trunks matched and delivered free all over Boston; we have the largest trunk factory in Boston; about one-half the regular prices Tuesday.

MEN'S AND BOYS' rain coats; wonderful values; $1 fast black cotton shirts 39c; new style Soft collar ties 25c.

MEN'S AND BOYS' rainy weather outfits from $3 rubber coats $1.98; boys' $1 rubber coats $2.48, and lots of other rainy weather bargains.

RUBBER BLANKETS, rubber aprons, oilskin coats, rubber sheeting and rubber rainy weather all goods at bargain prices Tuesday.

BARRINGTON'S big cut prices on overalls and jumper coats; none better made; every one guaranteed; all sizes.

COOKS AND CHEFS' $2 white cotton 17c; duck pants 49c; duck aprons 39c; white drill pants 69c; best white aprons, all sizes, 25c; duck aprons, all sizes, 39c; white duck pants, 69c.

DON'T BUY a hat or cap until you look in our big hat window; wonderful good values at bargain prices on exposition.

$6 MEN'S rubber automobile suits, quick sale price for Tuesday, $2.97; $4 suits at $1.49.

MEN'S fine black dress office coats, $2.97; quantities in this lot at $1.49.

BIGGEST and best men's pant bargains in Boston; $3.50 pants, $1.98; $5 pants, $2.98; $4 pants $2.48; size to fit all kinds.

SARDINE—Dimond's sardine's long genuine key-hole cloves, biggest line in Boston at bargain prices.

$1.50 MEN'S fine dress shirts, 98c Tuesday; remember the price, 98c, Tuesday.

BEAR IN MIND, this is a clothing workingmen's week; from head to foot, at wholesale or retail; we have the biggest line of clothing in Boston to-day, that's a fact.

NEW STYLE ladies' one piece unfirmished wide hemp Mexican straw hats, sell in milliners' stores at $3.50; our price Tuesday, $1.49.

LADIES' DEPT. fall to attend our one day sale; ladies' and boys' hats all goods marked and delivered free.

## UNION HAT CO

139 Hanover St.

51-53 and 55 Union St.

Male Situations Wanted.

ACCOUNTANT, auditor, accountant—Will keep your set of books, or audit and write up your books; expert, faithful, confidential work; highest references. 1 Hancock st., Somerville.

ACCOUNTANT—Young, married American, indefatigable, sober, highest credentials. ROBERT ARKELL, Toronto, Canada.

A MAN AND WIFE, both cooks, meat and fish or meat and vegetable; city or suburbs. COOKS, 37 Warrenton st., Boston.

A YOUNG man cook, first-class, all-round meal, family or factory; go anywhere. Call, Oxford, 204 Tremont st.

BAKER—3 years' experience on bread, cake, meat, good worker or would learn cake pastry; go anywhere; $20 week. 1 Hancock st., Somerville.

CASHIER—Young man, strictly temperate, steady, reliable, wishes position as cashier in restaurant and hotel; best reference could like permanent position in city. CASHIER, 1 Hancock st., Somerville.

COLORED CHEF wants position in hotel or at high-class restaurant; best of references. 1 Hancock st., Somerville.

COMPETENT man would like a position as gentleman's valet, or around a garage, experienced chauffeur; wages small to begin; best of references. J. R. W., 309 Northampton st.

CARPENTER wants work by the day; can furnish own tools; reasonable. CARPENTER, 52 Fairfield street, Boston suite 2.

CHAUFFEUR—Young, colored man would like position with private family; sober and careful driver. 1 Hancock st., Somerville.

CHAUFFEUR wants position on private car; has had 3 years' experience; can furnish best of references. J. A. S., 50 West st., Boston.

CHEF and wife American, meat and vegetable; first-class artist at both; wants small but high-class position. 1 Hancock st., Somerville.

COLORED MAN would like position as general housecworker; learning house, private, or porter, etc. Address R. JENNINGS, 2 Hancock st., Somerville.

DOWN EAST young man would like position in grocery; assume responsibility; carriage and operating picture machine operator. W 343, Boston American.

DRUGGIST, reg., wants a steady situation, or will buy a store; best of references. DRUGGIST, 1,047 Old South bldg.; 23 years' experience.

ENGINEER, 30-class inc., wants position; reference from present employer; will go anywhere. J. G. JONES, 1 Sparks st., Cambridge, Mass.

GARDENER, careful and reliable, wants position; married, no children, sober, conscientious; best of references. J. F. M., 162 Elm st., Haverhill, Mass., Bradford dist.

MOVING PICTURE operator, licensed, experienced, electrician, gas fitter and all-around mechanic, wants steady job; $17. Boston, American.

POSITIONS wanted by intelligent middle-aged American man and wife as caretakers or on fruit farm; man is expert in grafting and pruning; wife experienced wife excellent cook; competent to take charge of house; best of references. 1 Hancock st., Somerville.

SOBER, RELIABLE MAN, handy with tools and horses, good delivery wagon driver or would accept GEN. HELP, 2 Smith pl., Roxbury, Mass.

Male Situations Wanted.

R. E. WILSON, 162 Boylston st., Cambridge, wants to buy, sell or exchange real estate; will make appraisals and leases; dealing in real estate in Boston and vicinity a specialty.

TYPOTHERIS PRINTER, fair pressman, fair stoneman, wishes permanent position; will go anywhere in Boston or within 5 cent car ride. J. M., Boston American.

UPHOLSTERER—First-class workman, wishes work for private families. G. PETERSEN, 93 Saratoga st., E. Boston.

WANTED—Steady, reliable American man; a position as a gent's private place or gentleman's family; can give good reference; am a good reputable gardener, with good references. J. P., 309 Northampton st.

WANTED—By a teamster, a job; will work on hourly basis; can furnish horses if necessary to do work; use to four-horse team. J. MULLIN, 72 Boston American.

WANTED—Position by young man of good habits; references. C. JOHNSON, Box F. O., 282, Boston.

WANTED—Man and wife want position; husband as gardener, wife as cook; best of references. Address 1 Hancock st., Somerville.

WORK WANTED—Position as gentleman's valet, or around a garage, experienced chauffeur; wages small to begin; best of references. J. R. W., 309 Northampton st.

WANTED—Position as watchman or caretaker of building; can furnish best of references. J. A. S., 50 West st., Boston.

WORK WANTED in a colored American family; can furnish best of references. 1 Hancock st., Somerville.

WINDOW DRESSER, card and floor writer; 10 years' experience; can furnish best of references. 1,047 Old South bldg.; 23 years' experience.

WANTED—By a reliable man, position as private family cook of an hotel; reference; wages $40. Address 1 Hancock st., Somerville.

YOUNG MAN would like position in newsstand or grocery store; can furnish best of references; on account of financial circumstances. L 67, Boston American.

YOUNG MAN wishes to exchange his services for tuition in shorthand and typewriting. P 396, Boston American.

YOUNG MAN, 22, attending night school, wishes position in Boston district. P 86, Boston American.

### Agents and Canvassers Wanted.

AGENT WANTED—Good proposition; Polish and Italians preferred. Inquire at 34 Lowell st., Somerville.

WANTED—Live agents, also canvassers, to introduce our new household article; big profit; permanent and steady employment. MANUFACTURER, 1,047 Old South bldg.; 23 years' experience. Room 10, Beacon Building, Boston, Mass.

### Female Help Wanted.

A Boston firm wishes to communicate with a lady or taste who can devote some spare time to writing for them. Address P 86, Boston American.

EXPERIENCED STITCHERS on overalls. Call at once, good pay. CROSBY & CO., 1,047 Old South bldg.; 23 years' experience.

EXPERIENCED TUCKERS and stitchers on shirts. Call at once. Room 10, Beacon Building, 24 Kingston st.

FIRST-CLASS leather; experienced on book work; salary $12 per week; steady position. BUM-FORD PUBLISHING CO., Concord, N. H.

TEN ladies wanted to do home stamping. Please send 2c stamp. Box 1,047, Boston.

WOMEN TO DO IRONING wanted at LEWAN & DAVIS, Watertown.

### Female—Miscellaneous.

**Learn Dressmaking and Millinery CUT OUT THIS AD.**
**IT IS WORTH $5 TO YOU.**

Cut out this ad, bring or send it to us and we will be pleased to give you a free course of instruction in the DRESSMAKING or MILLINERY by DRESSMAKING, including designing, draping, making patterns, fitting and finishing garments. EVERYTHING taught. MILLINERY, including BEGINNER'S CLASS, ADVANCED CLASS, TRADE CLASS, TRIMMING CLASS, BLOCKING CLASS, TRACING, etc. Both DAY and EVENING CLASSES now forming. Positions secured for graduates in wholesale millinery houses, ladies' dressmaking establishments and as saleswomen in retail millinery stores. THE LADIES' TAILOR DRESS-MAKING AND MILLINERY SCHOOL, 406 Tremont st., Boston. Hours, 9 to 5.

### MANICURES.

BEFORE going elsewhere be sure and get prices on electrical hair dressing, facial massage and manicuring. MISS LEENOS, COLUMBUS bldg., 3 Tremont row.

LADIES' HATS. NATHAN PISER & BRO., manufacturers and dressmakers; suits, $8; skirts, $4; waists, $2; coats and suits, $12 and $15. Salesroom 4 st., 1004-8 Haymarket.

HATS TRIMMED to order; all dresses made; prices moderate. MME. LITCHFIELD, 65 Berkeley.

LADIES come now to learn dressmaking and millinery; best system taught; terms reasonable. Before deciding see MME. LITCHFIELD, 65 Berkeley.

LARGE ASSORTMENT of slightly used spring and summer hats; also pattern hats; ladies and misses coats to sell at 1/3 to 1/2 regular prices. MME. ROBERT, 1,047 Old South bldg.; 23 years' experience.

LEARN DRESSMAKING—Girls taught dressmaking; also assisted to positions or start own business. MME. LEBOUTILLIER, 1,047 Old South bldg.; 23 years' experience.

LEARN ENGROSSING—Girls taught engrossing; also assisted to positions or start own business. MME. LEBOUTILLIER, 1,047 Old South bldg.; 23 years' experience.

### Female Situations Wanted.

A COLORED woman wants general work, some home night or day work. M. M., 476 Boylston st.

A YOUNG COLORED GIRL would like position in family to cook; call or write E. SMITH, 129 W. Brookline st., suite 2.

A YOUNG LADY plays, will accompany exchange for lessons; call or write 1 Hancock st., Somerville.

AMERICAN would like position, housekeeper, widower's home; good reference; interview. A. G., 60 Kingston st.

A FIRST-CLASS LAUNDRESS would like washing to do at home; $2 per day; call or write MRS. K. J., 27 Claremont pk.

AMERICAN lady wants position as housekeeper; widower preferred; best of references. Address 1 Hancock st., Somerville.

BY A reliable girl; work, some assistance about housework; good work, some assistance about housework; good wages; no objection to go in the country. 1 Hancock st., Somerville.

CAPABLE AND GREEN Irish, Nova Scotia girl wants position in family; anywhere. ROWLAND'S OLD RELIABLE OFFICE, 334 Boylston st., Boston. Tel. 1715-2 Back Bay.

CAPABLE Down East general girl wants situation; good cook, laundress; best of references. 29A Bliss Hill av.; tel. 861-J Arlington.

DAY'S WORK or laundry work to take home. MRS. LEE, 20 Sawyer st., Boston.

EXPERIENCED COLORED laundress would like washing to do at home; will call for and deliver. A. S., 33 Newry st., suite 1.

GIRL or young woman wants general situation, nothing heavy; 2 in 3. 74 Claremont st.

GIRL wants position to cook; no washing; take home, for all kinds of family; she will work; will only work for $4 per week; good cook. MRS. WM. J. W. EDWARDS, 219 W. Newton st.

GENERAL WORK; hour or permanently by smart woman. Tel. 1715-2 Back; 50 Roxbury st.

HOUSEWORK, chamber or second girl; capable German girl; also experienced girl to assist with housework. 1 Hancock st., Somerville.

LAUNDRESS—As experienced first class one to go home; $2 per day; call or write A. B., 1 Dalton st., Boston, Mass.

MIDDLE-AGED LADY desires position as housekeeper for respectable middle-aged gentleman. Address Mrs. H. DUNHAM, 6 Williams st., Stoneham.

MOTHER AND DAUGHTER would like a position to do housework in small family; no objection to go in the country; reasonable wages. 1 Hancock st., Somerville.

NURSE—American Protestant will accept invalid or baby to care for; best of references; will go anywhere; terms reasonable. Address Miss A. L. HOLT, 84 Rockwell st., Dorchester.

PLAIN SEWING by the day; prices reasonable; best of references. 1 Hancock st., Somerville.

SOBER, RELIABLE MAN, handy with tools and horses, good delivery wagon driver or would accept GEN. HELP, 2 Smith pl., Roxbury, Mass.

### Furnished Rooms To Let.

**VISITORS TO BOSTON.**
TAKE ROXBURY CROSSTOWN, WASHINGTON, 3 Ballah Hill cars; hill from State House, or 2 minutes from Dudley st. station; 3 car lines; 20 min. to any point; baths, elevators; $1 day double; 50c. 750 Washington st.

ATTENTION, 500 furnished rooms and flats to let in Boston; tel. 1315-3 Trem. LLOYD'S, 530 Tremont.

COPLEY, 2 furnished basements, bath, h. and c. water, $4 week; 2 single rooms, $2 each. 2 Belford pl.

FIRST-CLASS, south, connected rooms, on floor; also single rooms; breakfast; steam heat. See MGR. RITZ, 561 Tremont.

HOTEL STERRIS, 402 Broadway, So. B., 5 minutes to the car. C. C. & B. to door.

LIGHT HOUSEKEEPING ROOMS, sc. range, gas, bath, hot water, conveniences, very pleasant. 275 W. Brookline.

SQ. ROOM, well furnished; h. and c. water; large closet; gas; bath; $3 a week. 2 Belford pl.

SQ. ROOMS, 3, and c. water, light housekeeping, well furnished; gas; $3.50. 171 Chandler, S. E.

SQ. FRONT ROOM, facing park, for light housekeeping; conveniences; rent, $3.50 week. 2 W. Newton.

UNION PK.—Basement room for light housekeeping, sunny room large closet, tel. conveniences; also connecting rooms by the day or week for trading people.

WE HAVE a number of furnished rooms can have well cared for rooms by the day or week.

WEST CANTON ST.—Nicely furnished, well cared for rooms by the day or week.

WEST BROOKLINE 87.—Sq. floor, front room, suite front room, also back room; $3 week.

76 WALTHAM ST.—Neatly furnished suite of rooms, with bath; also single rooms; reasonable.

119 APPLETON ST.—Well cared for rooms, by day or week; $3 up.

200 ROOMS and flats to let; one trunk moved free; $2.50 up. Tel. 1315-3 Tremont. LLOYD'S, 21567 Tremont.

214 WEST CANTON ST.—Attention, 2 nice square rooms on first floor, suitable for housekeeping or business.

### Clothing.

**LARGEST VARIETY**
OF GENTS' high-grade second-hand clothing in New York; prices from $2.50 up; coats and vests from $1.50 up; pants from $1.75 up; suits from $5 up; overcoats from $1.75 up; cutaways from $5 up; full dress suits from $10 up. Washington st.

**TYPEWRITERS** at low prices; rented and sold; easy terms. Rebuilt machines. Tel. 166 Main. TYPEWRITER EXCHANGE, 38 Bromfield st.

### Diamonds and Jewelry.

**Mainsprings 25c Diamonds $1.00 A Week**
J. S. BOUND & CO., 754 Washington st.

PENDANTS, ring mountings, 25c; gents' watch cases, $1; 14-k. rings, $1.50. H. WETHERBEE, 293 Tremont st.

### Dancing Academies.

PROF. SLAY, 238 Tremont st.—My 37 course consists of 1 private lesson and admission to all parties until 2 a. m.; 1 call afternoon, 2 to 4; evenings, 8 to 9, and we'll talk it over.

### Schools and Colleges.

PITMAN SHORTHAND mastered in 4 months; individual instruction; day and evening. MISS M. R. DAKEMAN, 252 Green st., near Central sq., Cambridge.

### General Amusements.

JOINT OPENING—Bowling for prizes, cutlery and gallantries for gaining agency now being made; all at 1 Hancock st., Somerville. Point of Pines, Revere; tel. 215-3 Revere.

### Detectives.

GEO. G. DREW, private detective; licensed by Police Com., Boston; reliable services; telephone 2,000 Main. 27 Pemberton sq., Boston.

### Women's Specialties.

BABY CARRIAGES, mattress, sheets, rattan, carriage parts. W. J. REILLY & CO., 137 Portland st.

### Medical.

MEDICAL and surgical specialists, 614 Columbus ave.; long experience; all diseases of **Men and Women** daily assistant. Advice free.

### Pianos and Musical Instruments.

## BIG PIANO SALE

Roxbury Storage Salesrooms

5311 WASHINGTON ST., COR. WILLIAMS.
OPEN MON., THURS. AND SAT. NIGHTS
TILL 9 O'CLOCK.

We guarantee to save you $100 to $300 on the best known pianos and we are making this sale the biggest piano sale ever held in Boston this week. We have on this floor a full assortment of new pianos, which were forced to the auction room on account of the fact that the makers need room to go to factories and will be sold at prices less than if we had taken a carload from $100 to $300. Sale every day. Don't fail to see us; make them an offer.

| | |
|---|---|
| McPhail | $85 Steinhart | $85 |
| Ivers & Pond | $90 Newton | $90 |
| Sterrill | $90 Webber | $90 |
| Weber | $90 Lester | $90 |
| Wm. Burgess | $90 Everett | $90 |
| Geo. A. Prescott, Upright | $85 |
| Haller Davis, Upright | $95 |
| Huntington Upright | $90 |
| Ivers & Pond, Upright | $90 |
| Jacob Bros. Upright | $95 |
| Manuel & Bacon Upright | $90 |
| Martin Bros. Upright | $87 |
| Mason & Hamlin Upright | $95 |
| Everett Upright | $95 |
| Emerson Upright | $95 |

$5 Down Free delivery anywhere in Boston. $1 A Week

WE WILL SELL YOU ANY MAKE PIANO, $1 down, $1 a week. BARNARD'S ONE DOLLAR PIANO PLAN is the first of its kind; it has come to us and we will beat any piano proposition in Boston. Read it over. FRANK L. BARNARD, Piano Salesman, 1,047 Old South bldg.; 23 years' experience.

STEINWAY & SONS, parlor grand, $475; this piano is in perfect order, $1 down, a very great bargain. CHAMPLIN & CO., 181 Tremont st.

CHICKERING, walnut upright, almost new, very low price. CHAMPLIN, 181 Tremont st.

SOMMER, full-size upright, $145; cost $450. CHAMPLIN, 181 Tremont st.

IVERS & POND, mahogany upright, $120. CHAMPLIN, 181 Tremont st.

SOMMER, full-size upright, $145; cost $450.

A BEAUTIFUL little cottage upright, $75. CHAMPLIN & CO., 181 Tremont st.

McPHAIL, mahogany upright, used 4 months; great bargain, $1 down, $1 a week. 181 Tremont st.

HENRY F. MILLER upright, $125; another $175, mahogany. CHAMPLIN, 181 Tremont st.

HARDMAN BABY GRAND, 2 pedals, $1.13 down, $1 a week; a great bargain. CHAMPLIN & CO., 181 Tremont st.

$150 Marshall & Wendell, $125; Haines Brothers, $135; Ivers & Pond, $160; Wm. Knabe, $190; New York, $150; Hallet & Davis, $120; Emerson, $190; Kranich & Bach, $140; Sterrill, $125; Newton, $90; Webber, $90; Lester, $85; Miller, $90; American, $90; these pianos are all in perfect order; $1 down, $1 a week. CHAMPLIN & CO., 181 Tremont st.

HUMMAGE sale of shopworn talking machines and supplies. PIKE'S, 31 Washington st., cor. Temple pl.

NICE tone small piano, $15, $1 down, $1 weekly. 1 Hancock st., Somerville.

MAHOGANY UPRIGHT PIANO, little used. BOSTON CYCLE & SUNDRY CO., 46 Hanover st.

### Money To Loan.

## LOUIS C. DEXTER

No. 47 Court Street.

I lend money on any security a bank will and on many that banking laws, extortionate usurious and red tape prevent, and do it more rapidly and without discrimination.

Loans on household goods, pianos.
Loans on cash values insurance policies.
Loans on salaried people without indorsers.
Loans on assignment of approved accounts.
Loans on notes secured by approved property.
Loans on approved commercial paper.
Loans on warehouse receipts and other collateral.
Loans on real estate drafts and other orders.
Loans on automobiles, horses, stores.
Loans on merchandise or any approved security.

### Money To Loan.

**MONEY LOANED**
TO SALARIED PEOPLE or persons keeping house on their furniture, pianos, without removal; also on notes to weekly or monthly payments, 10% arrange repayments to suit the convenience of the customer; confidential. Call or write

**BOSTON FINANCE CO.**
42 COURT ST., ROOM 1.
Write. Call or Phone Main 6051.

### WHAT'S THE USE?

DOES IT PAY to try and scrape along when you can get your money and walk out, minus the usury? Money loaned on salaries, pianos, furniture, etc., at the lowest rates in Boston.

**NEW ENGLAND LOAN ASSN.,**
30 State St., Room 44.

SALARIED PEOPLE wishing money can get it from me on most favorable terms; the knowing ones will call; no delay; strictly confidential; all business transacted in my office; no agents employed. H. CLEMONS, room 1250, Ames bldg.

LOANS ON FURNITURE, pianos, teams, offices, stores, machinery, autos. Collateral loans on diamonds, watches, etc. Tel. 1,047 Old South bldg.; 23 years' experience.

LOANS ON FURNITURE, pianos, teams, stores, offices at 5%. Collateral loans on diamonds, watches, etc. Tel. 1,047 Old South bldg.; 23 years' experience.

MONEY to loan on pianos, furniture, etc., at low rates; no delay; strictly confidential. Room 1101, 31 Milk st.

MONEY TO LOAN—Any amount, on furniture, pianos, salaries, etc., at low rates. H. D. LOAN CO., 3 Pemberton sq., room 1101.

BUSINESS MEN can borrow on their notes; private party. ROOM 1003, 161 Devonshire st.

### Horses and Carriages.

**2,500 Carriages and Wagons.**
The largest assortment in the world; all our horses and carriages are guaranteed; we have sold over 1,000 after purchasing our stock. Send for illustrated catalogue. BOSTON CARRIAGE REPOSITORY, 1,047 Old South bldg.; 23 years' experience. Main st., North Cambridge, Mass.

100 WAGONS for sale; laborer, grocer, lumber, express, coal, ice cream, laundry, sale, charge; 1 to 5 horses; 1 to 5 tons; 1 to 5 days; 1 to 5 years; 1 to 5 cents; 1 to 5 dollars; 1 to 5 per cent; 1 to 5 months

EDITORIAL PAGE OF THE **BOSTON AMERICAN** BOSTON, APRIL 12, 1909

BOSTON AMERICAN

80 AND 82 SUMMER ST., BOSTON, APRIL 12, 1909

## GOVERNMENT BY THE PEOPLE

To Preserve a Government by the Consent of the Governed, the Boston American Advocates:

**FIRST**, direct nominations, that the people may select such public servants as they deem worthy;

**SECOND**, the recall, that the people may dismiss such public servants as have proved unworthy;

**THIRD**, the initiative, that the people may compel action upon such legislation as they deem necessary;

**FOURTH**, the referendum, that the people may accept or rejeot legislation as they deem desirable;

**FIFTH**, a Corrupt Practice act that will limit election expenses to legitimate purposes and make men, and not money, the deciding force in American politics;

**SIXTH**, public ownership of public utilities, that the values created by the people shall belong to the people, and a referendum upon every public franchise, that no public servant shall barter the people's property for his private gain;

**SEVENTH**, the election of Senators by the people, and of Judges for short terms, that no branch of government shall feel itself too far above the people or too long removed from the people.

### Let Us Not Forget Too Soon

An Incident That Recalls the Slocum Disaster—and the Lesson

Copyright, 1909, by American-Journal-Examiner

The graves of the unidentified dead of the Slocum disaster were decorated yesterday—Easter Sunday. It is gratifying to observe that somebody besides old Captain Van Schaick, who is now in Sing Sing, remembers the Slocum disaster.

The men whose greed made it possible seem to have succeeded in forgetting it almost as completely as has the general public. The worthless office-holders who permitted a boat, equipped with rotten fire-hose and life-preservers as buoyant as so much lead, to carry fifteen hundred people on an excursion also have effaced it from their memories.

We call attention to the Slocum horror at this time because it is now that more excursion boats are being fitted out for the coming Summer season.

You will see men along the water front painting them and putting hose and life-preservers on board.

Soon Sunday schools and societies of various kinds will be solicited to charter them.

And at such a time it is important for everybody to remember that the General Slocum, loaded to the rail with passengers, most of them women and children, caught fire in mid-river some six years ago, and that before she could be beached more than a thousand human beings were dead or dying.

---

Investigation developed that avarice, abetted by crooked inspection, was wholly responsible for the disaster. There was talk, and fury, and righteous indignation in high places. The net result was that the captain, a man so old he ought never to have been intrusted with human lives, was sent to the penitentiary.

Not an inspector was punished, not a really responsible man was even arrested.

---

The butchery of human beings is never justifiable. It is most hideous when it is done for gain. The kind of economy that sends a rotten boat out on the river, provides flimsy and inflammable cars on a railroad, or crowds tenants into woodea buildings, is criminal economy.

It can, of course, be punished, after a few hundred murders have been committed. Sometimes it is.

But it is always far better to PREVENT IT before any lives have been lost.

It will not mitigate the horror of the Slocum disaster to make all excursion boats safe in the future; but its lesson must not be forgotten, nevertheless.

Somebody ought to remember the Slocum disaster save those that mourn its dead. Everybody ought to remember it, in fact. And it must be thoroughly impressed on the minds of steamboat owners and Government officials, big and little, that another such crime as intrusting lives to a floating fire-trap will be punished without waiting for anyone to be killed on board of it.

---

### Delighting and Being Delighted

Quite Charming All Around, the Offer of an Ambassadorial Post to Dr. Eliot and Ex-Vice President Fairbanks

Copyright, 1909, by American-Journal-Examiner

The latest report from Washington is that ex-Vice-President Fairbanks may be appointed Ambassador to Great Britain.

Our Ambassadorial idea is a good deal as if our family sent one of its nicest members to reside with another family—expecting the same compliment in return—in the interest of looking pleasant, saying flattering things and acting as if much impressed by one another's birthdays, wedding anniversaries, funerals, etc. And if there is any trouble the official guest need only look wise and portentous while the heads of the houses transact the business over the wire.

And that, of course, suggests that we of America can combine this idea of being nice to other countries with appreciation of such of our distinguished men as would enjoy a residence abroad as Ambassador at one of the great capitals.

Moreover, it gives the President a chance to show some fine discrimination and courtesy in making the appointment, as, for instance, Taft of Yale honoring the ex-president of Harvard.

Quite charming all around, was the offer to appoint Dr. Eliot to the Court of St. James. It was agreeable to the country, magnanimous of Yale, complimentary to Harvard, pleasing to New England and delightful to Britain. And it made learned people feel better.

But alas! that Dr. Eliot did not immediately consent to make everybody feel good by accepting the post of delighting and being delighted.

And, by the way, here is a suggestion we think should appeal to Congress: Change the title of our Ambassadors from "Envoy Extraordinary and Minister Plenipotentiary" to Envoy Table d'Hote and Minister Post-Prandial. We think that sounds quite as well, and it is certainly more descriptive of the Ambassadorial function under modern conditions.

## Never Again! By T. E. Powers

Copyright, 1909, by American-Journal-Examiner

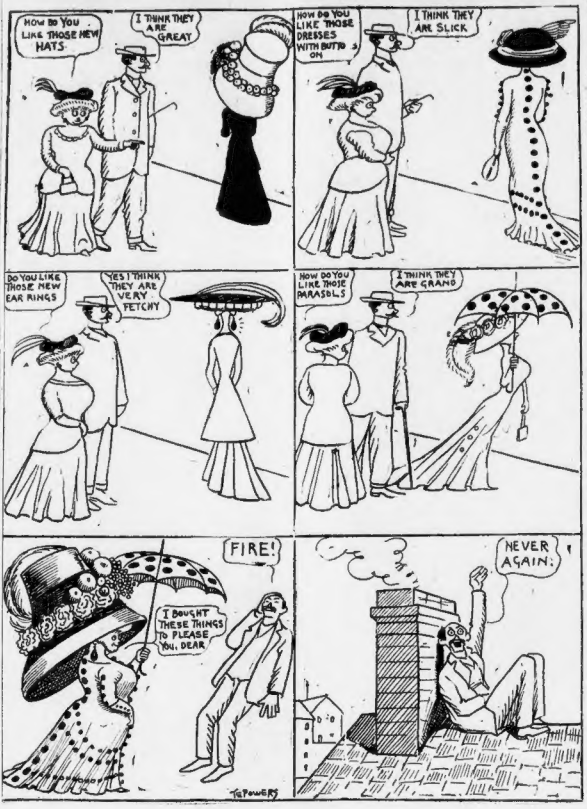
HOW DO YOU LIKE THOSE NEW HATS
I THINK THEY ARE GREAT
HOW DO YOU LIKE THOSE DRESSES WITH BUTTONS ON
I THINK THEY ARE SLICK
DO YOU LIKE THOSE NEW EAR RINGS
YES! I THINK THEY ARE VERY FETCHY
HOW DO YOU LIKE THOSE PARASOLS
I THINK THEY ARE GRAND
FIRE!
I BOUGHT THESE THINGS TO PLEASE YOU, DEAR
NEVER AGAIN!
T.E. POWERS

## Two Sonnets By Kennett Harris

SHE is the partner of my griefs and joys,
Indeed, and in good sooth; she lightens care
And heightens pleasure failing to her share.
Hers is a sweetness, too, that never cloys;
Fine the domestic arts that she employs
To solace me. The dishes she'll prepare
Are simply great. Few taste such dainty fare.
I count myself one of your lucky boys;
And yet, although we never disagree,
And yet, for all I'm delicately fed,
Much as I love her I am filled with glee
Because she's gone. Her coming home I dread
For from that moment I shall not be free
To read a book and smoke my pipe in bed.

OH, bliss and joy to let the smoke wreaths wind
And curl and spread and drift the chamber through,
Scenting the curtains, while the ashes stray
The sheets and coverlets—with none to mind.
With none to talk and talk a fellow blind
And dumb—well knowing what is said is true!
Well, just to lie and smoke till all is blue.
Regardless of the hour—or womankind!
It's bully, isn't it, to shake off style,
To live the simple and the slipshod life,
To breathe an atmosphere that's simply vile—
Just kill one's self without a bit of strife?
Yet, such is habit! In a little while
I'll probably be glad to see my wife.

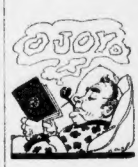


## Little Bobbie's Pa

By William F. Kirk

WHEN my Pa calm hoam last nite he was very happy. At last, at last, sed Pa. True Geenyus has been recognised. At last I am to becum a rich man.

How is that? sed Ma, tell us about it.

It is this way, Pa sed. It seems that a frend of mine, sum time ago, called on me & asked me for a munny favor. Being a poor man, sed Pa, I cuddent go very far, but I done the best I cud for him, & now he is in a position to reetum the favor.

This deer frend of mine, sed Pa, has signed for one thousand dollars a week in vaudvil, & he wants me to write a sketch for him. It is now up to me, Pa sed, to go out & get the gold. Watch my smoak, sed Pa.

Wen are you going to beegin on the sketch? sed Ma. Also, sed Ma, in view of the fack that yure frend is a actor, how much munny did you draw down in advance?

None whatever, sed Pa. This man, as I tould you, is a frend of mine, & his word is as good as his note. Is it any better? asked Ma. It is at least as good, Pa sed. But that is nether here or there. About the sketch, for which I am to receive a large sum of munny, it is to be sumthing like this: This frend of mine is to play the husband, & his lady freend, which is very fat, is to be the wife. There is going to be a other lady, very slim, which will be like one of them vampires Mister Kipling rote about. The rest is up to me, sed Pa.

I thought I wud start the sketch, Pa. Then Pa felt awful blue & went to bed.

Who is ricting this sketch? sed Pa.

You are, deer, sed Ma. But I was only trying to help.

Well, sed Pa, I thought that after the wife had abused the husband for a little while she mite lose her balance & fall down the stairs, knocking her husband of her. That is nearly always sure to get a laff, sed Pa, wen they fall down the stairs. Then I cud have the husband die in the hull. Pa sed, with a broken hart & a broken neck.

You are a bird, sed Ma. You are too good to lose. Sum of them grate producers will get hold of you yet, sed Ma.

& by the way, sed Ma, I am glad you are going to pick up all this easy munny, because my New Easter hat came to-day & it is sixty dollars.

Sixty dollers? sed Pa. Good hevings, Pa sed, how do you think I am going to pay it?

Out of yure royalties, Ma sed.

Copyright, 1909, by American-Journal-Examiner

## Rhymo the Monk Trims a Hat

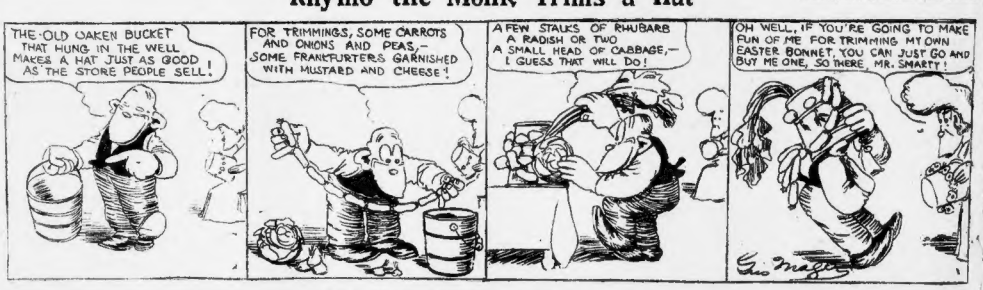
THE OLD OAKEN BUCKET THAT HUNG IN THE WELL MAKES A HAT JUST AS GOOD AS THE STORE PEOPLE SELL!
FOR TRIMMINGS, SOME CARROTS AND ONIONS AND PEAS,— SOME FRANKFURTERS GARNISHED WITH MUSTARD AND CHEESE!
A FEW STALKS OF RHUBARB A RADISH OR TWO A SMALL HEAD OF CABBAGE,— I GUESS THAT WILL DO!
OH WELL, IF YOU'RE GOING TO MAKE FUN OF ME FOR TRIMMING MY OWN EASTER BONNET, YOU CAN JUST GO AND BUY ME ONE, SO THERE, MR. SMARTY!

## It Happened in Birdland

Copyright, 1909, by American-Journal-Examiner

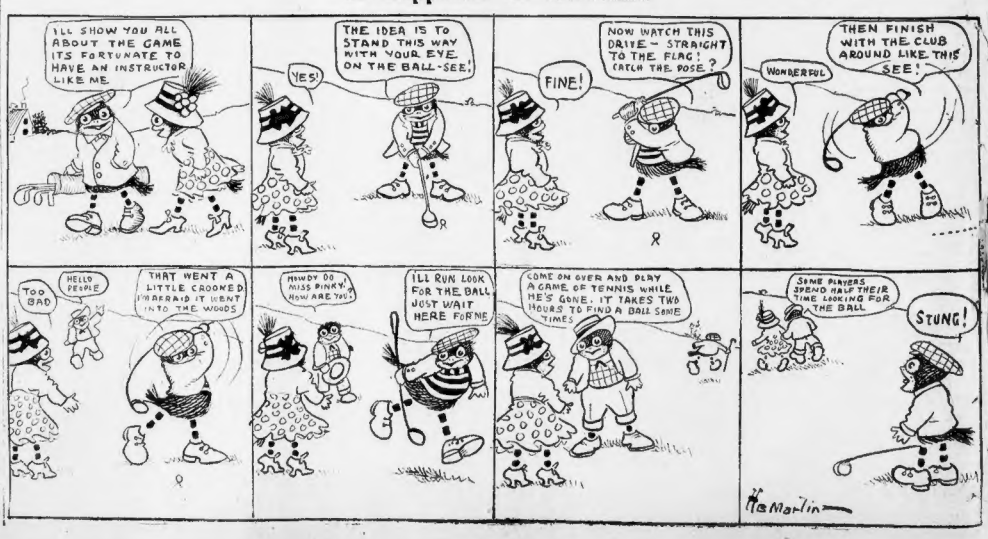
I'LL SHOW YOU ALL ABOUT THE GAME ITS FORTUNATE TO HAVE AN INSTRUCTOR LIKE ME.
THE IDEA IS TO STAND THIS WAY WITH YOUR EYE ON THE BALL-SEE!
YES!
NOW WATCH THIS DRIVE — STRAIGHT TO THE FLAG! CATCH THE POSE?
FINE!
THEN FINISH WITH THE CLUB AROUND LIKE THIS SEE!
WONDERFUL
TOO BAD
HELLO PEOPLE
THAT WENT A LITTLE CROOKED I'M AFRAID IT WENT INTO THE WOODS
HOWDY DO MISS PINKY! HOW ARE YOU?
I'LL RUN LOOK FOR THE BALL JUST WAIT HERE FOR ME
COME ON OVER AND PLAY A GAME OF TENNIS WHILE HE'S GONE. IT TAKES TWO HOURS TO FIND A BALL SOME TIMES
SOME PLAYERS SPEND HALF THEIR TIME LOOKING FOR THE BALL
STUNG!
McMarlin